JAWS

M-101 "JAWS TITLES"

Comp. J. T. Williams, B.M.I
Orch. Herb Spencer

£02074

36069

Flutes

Oboes

Clarinets

B. cln.

Bassoons

Horns

Trumpets

Trombones

Tuba

Timp.

Vibra

Harp I

Glk

Piano & Celeste

Vln I

Viola

Cello

Bass

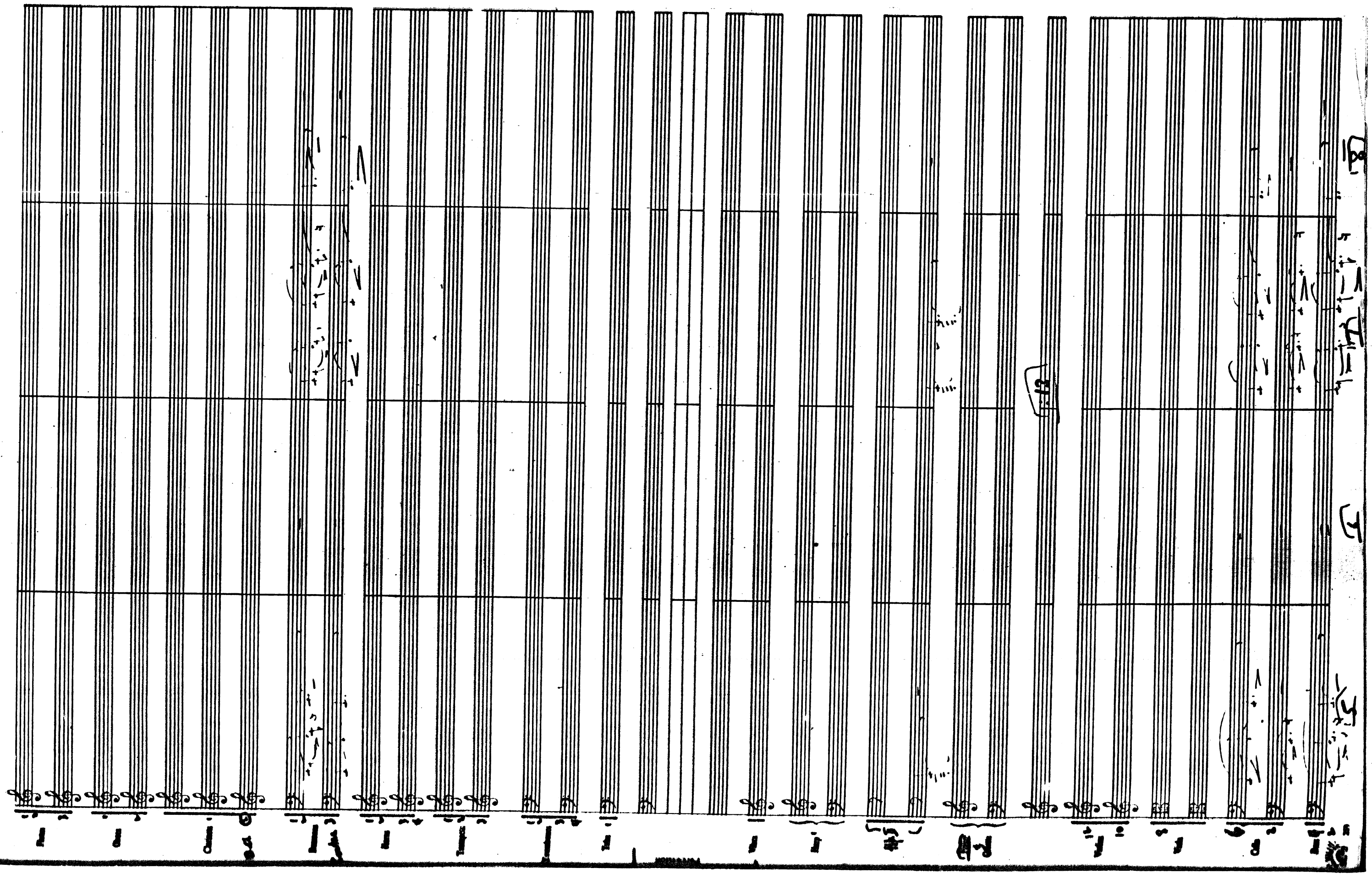

Flutes

Oboes

Clarinets

poco marcato.

Bassoons

Horns

Trumpets

Trombones

Tuba

Vibra

Harp

Violins

Viola

Cello

Bass

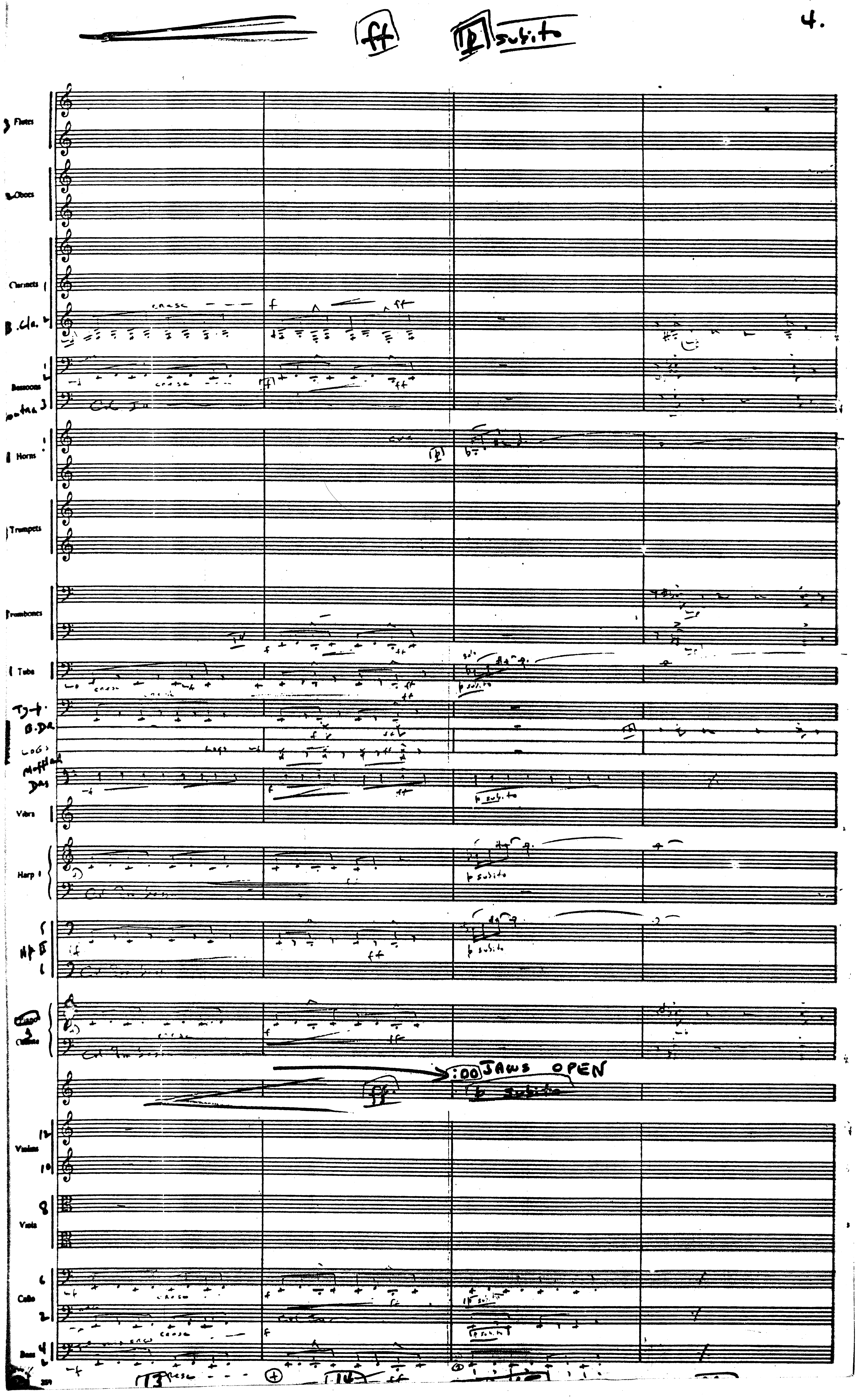
ff
p subito
Flutes
Oboes
Clarinets
B. Cla.
cresc
Bassoons
Horns
Trumpets
Trombones
Tuba
solo
p subito
B.DR
LOGS
Vibra
Harp I
Hp II
Violins
Viola
Cello
Bass
:00 JAWS OPEN

Flutes

Oboes

Clarinets

Bassoons

Horns

Trumpets

Trombones

Tuba

Timp

Vibra

Harp

Piano

Violins I

Violin II

Viola

Cello

Bass

Flutes

Oboes

Clarinets

Bassoons

Horns

Trumpets

Trombones

Tuba

Timp

Mallets

Vibes

Harp I

Harp II

Bass

Violins I

Violins II

Viola

Cello

Bass

21

22

23

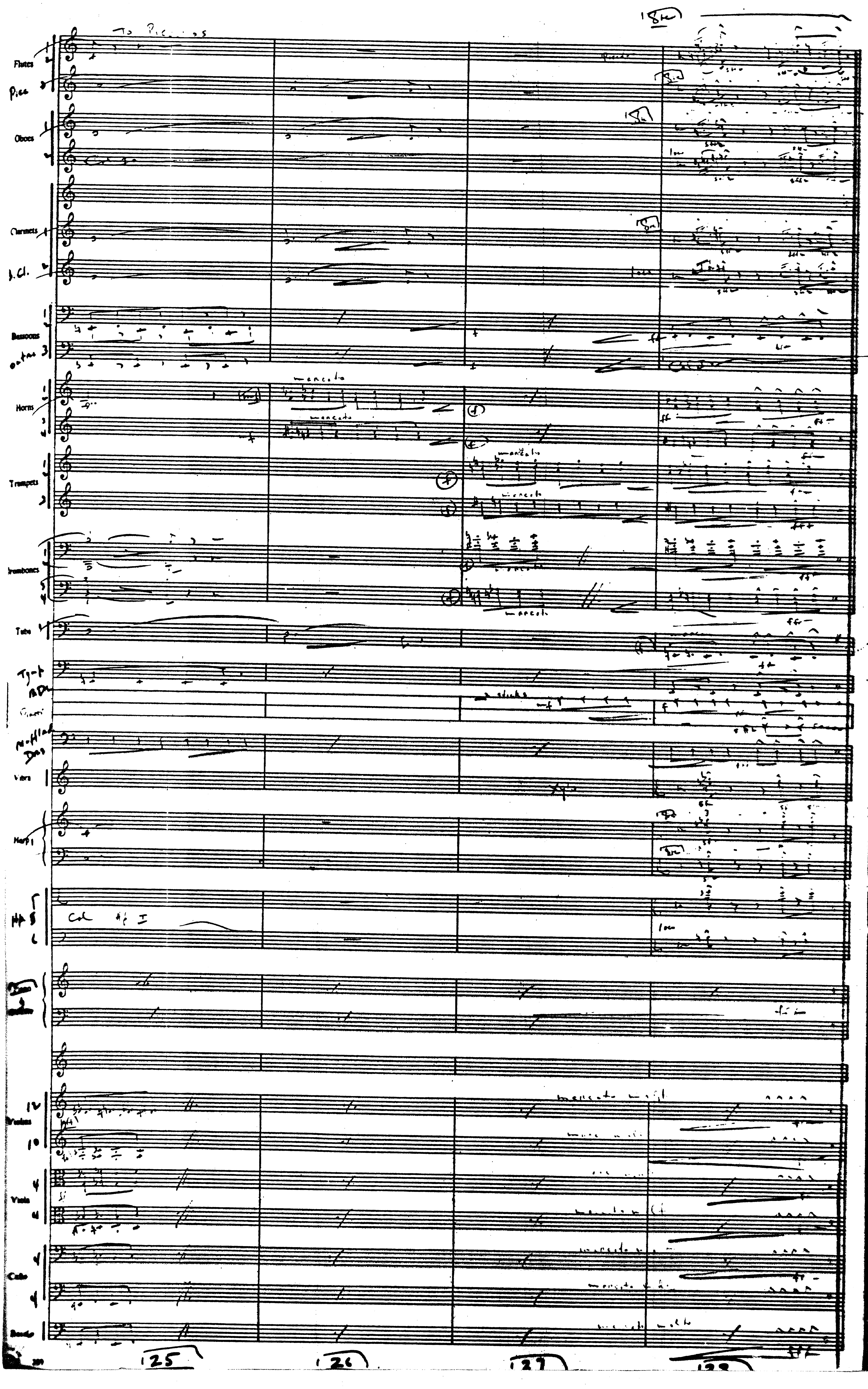
To Piccolos
Flutes
Picc
Oboes
Clarinets
B. Cl.
Bassoons
Horns
marcato
Trumpets
Trombones
Tuba
Vibra
Harp 1
Col Hp I
Violins
Viola
Cello
Basses
125
126
127
128

"JAWS" #07014

M-103 "The First Victim"

Comp. J. T. Williams
Orch. Herb Spencer

36070

Flutes 1 2 3

Oboes 1 4

Clarinets

B Clar 4

Bassoons 1 2 3

Horns 1 2 3 4

Trumpets 1 2 3 4

Trombones 1 2 3 4

Tuba 1

Percussion 4

Vibra 1

Harp 1

Harp II

Piano 1 2

Violins 1 2

Viola 4

Cello 4

Bass 6

3 Flutes

2 Oboes

2 Clarinets

3 Bassoons

4 Horns

3 Trumpets

3 Trombones

Tuba

Percussion

Vibra

Harp I

Harp II

Piano & Celeste

12 Violins I

10 Violins II

4 Viola

4 Cello

4 Bass 6

3 Flutes

2 Oboes

2 Clarinets in B♭

B. cl.

3 Bassoons

4 Horns

3 Trumpets

3 Trombones

Tuba

Percussion

Vibra

Harp

Timp II

Piano & Celeste

Celesta

Violins 1

Violins 2

Viola

Cello

Bass

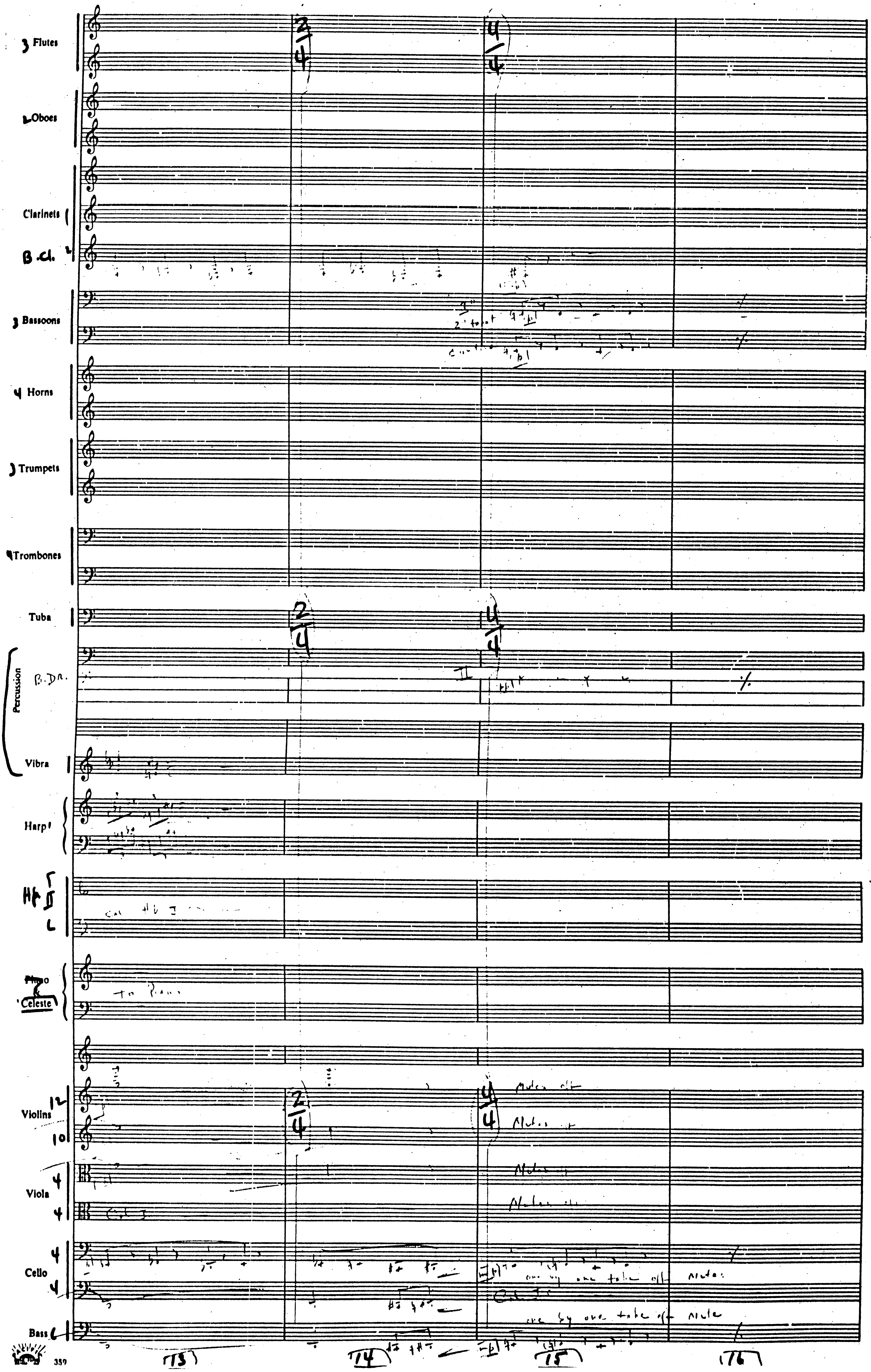
Flutes
Oboes
Clarinets
B.Cl.
Bassoons
Horns
Trumpets
Trombones
Tuba
Percussion
B.Dr.
Vibra
Harp I
Hp II
Celeste
to Piano
Violins
Viola
Cello
Bass
Mutes off
one by one take off mutes
13
14
15
16

3 Flutes
2 Oboes
Clarinets
B cl.
Bassoons
Contra
4 Horns
3 Trumpets
4 Trombones
1 Tuba
Percussion
B.DR.
Vibra
Harp 1
Harp 2
Piano & Celeste
Violins 1
Violins 2
Viola
Cello
Bass

Motor on, pedal down, soft sticks
Timpani
O.C Hp.
Pedal
NON ESP
NON ESP

17 18 19 20

3 Flutes
2 Oboes
2 Clarinets
B.cla. 2
3 Bassoons
Contra 3
4 Horns
3 Trumpets
4 Trombones
1 Tuba
Percussion
I metal Plate
III Tri
Logs
V Muffled
Vibra
Harp I
Harp II
Piano & Celeste
1st Hit
Violins 12 10
Viola 4 4
Cello 4 4
Bass 6

Piccolo
Flutes
Piccolo
Oboes
Clarinets
B.Cl.
Bassoons
Contra
Horns
Trumpets
Trombones
Tuba
Percussion
B.Dr.
Mel.
Timp
Cymb
Mall.
Vibra
Harp I
Hp II
Piano & Celesta
Violins
Viola
Cello
Bass

Flutes

Oboes

Clarinets

B Cl

Bassoons

Contra

Horns

Trumpets

Trombones

Tuba

Percussion

B.D.

Mallets

Logs

Mall.

Vibra

Harp

Hrp.

Piano

Violins

Viola

Cello

Bass

3 Flutes
Piccolo 3
Oboes
Clarinets
B. Cln
3 Bassoons
Cbsn
4 Horns
3 Trumpets
4 Trombones
Tuba
Percussion
B Dr
Metal Plate
Cow-bells
Xylophone
Vibra
Harp I
Harp II
Piano & Celeste
Subito p
Violins I
Violins II
Viola
Cello
Bass

32 34 35 36

Piccolo 1
Flutes 2
Piccolo 3
Oboes 1 2
Clarinets 1
B♭ 4
Bassoons 1 2
Contra 3
4 Horns
3 Trumpets
4 Trombones
1 Tuba
Percussion
Muffled Dr.
Vibra 1
Harp 1
Harp
Piano & Celeste
Violins 12 10
Viola 4 4
Cello 4 4
Bass 6

Flutes 2

Oboes 2

Clarinets 2

B.cl

Bassoons 2

Contra 3

4 Horns

3 Trumpets

4 Trombones

Tuba 1

Percussion 1

muffled Drs

Vibra 1

Harp 1

Hrp 2

Piano

Celeste

Violins 1 2

Viola 2

Cello 2

Bass 1

Flutes 1 2

Oboes 1 2

Clarinets 1

B.Cl 2

Bassoons 1 2

Contra

Horns

Trumpets

Trombones 1 2 3 4

Tuba 1

Percussion

Bass Vibes

Vibes

Harp 1

Hp II

Piano & Celeste

Violins 1 2

Viola 4 4

Cello 4 4

Bass 6

3 Flutes
2 Oboes
2 Clarinets
B.Cln.
3 Bassoons
Contra 3
Horns
3 Trumpets
4 Trombones
Tuba
Percussion
I Mallet Plate
II B.D.
Log
Vibra
Harp 1
Harp II
Piano
Violins 1
Violins 2
Viola
Cello
Bass 6

Flutes

Oboes

Clarinets

B. Cl.

Bassoons

Contra

Horns

Trumpets

Trombones

Tuba

Percussion

B.D.

Cogs

Vibra

Harp I

1:12 End cl.

Piano

Celesta

Violins

Viola

Cello

Bass

FINE

"JAWS" — #02374 ("M-105 "Remains on the Beach") comp. J.T. Williams, B.M.I. ©
orch. Herb Spencer

Flutes 1 2 3
Oboes 1 2
Clarinets 1 2
Baritone Horn
Bassoons 1 2 3
Horns 1 2 3 4
Trumpets 1 2 3
Trombones 1 2 3 4
Tuba 1
Percussion 4
Vibra
Harp I
Harp II
Piano & Celeste
SLOWLY
Violins 12 10
Viola 8
Cello 8
Bass 6

Flutes 1 2
Alto Fl. 3
Oboes 1
E Horn 2
Clarinets 1 2
Bass Clarinet
Bassoons 1 2 3
Horns 1 2 3 4
Trumpets 1 2 3
Trombones 1 2 3 4
Tuba 1
Percussion
Tym.
Susp. Cym. on Gong
Gong
Vibra
Harp I
Harp II
Piano & Celeste
Violins 12 10
Viola
Cello
Bass

1° NON ESPRESSIVO

NON ESP.

3/4

1°

SOLO

:22

:31

Funereal

div

unis

JAWS

M-105

3.

Flutes

Oboes

Clarinets

Baritone Horn

Bassoons

Horns

Trumpets

Trombones

Tuba

Percussion

Tym.

Vibra

Harp I

Harp II

Piano

:38

:45

Violins

A MENTE

Viola

Cello

Bass

("JAWS" #0. [illegible] M-106 5 "Typewriter Chord")

comp. T. T. Williams
36072 orch. Herb Spencer

6

Flutes

Oboes

Clarinets

Bassoons

Horns

Trumpets

Trombones

Tuba

Percussion

Vibra

Harp

Yamaha Piano & 30 Celesta

change from stac. chord to buzz write noise gradually

H A R K

.07.7

N.V.

Violins 12 10

Viola 8

Cello 8

Bass 6

("JAWS")

M-202 "The Empty Raft"

Conf. J. T. Williams
Orch. Herb Spencer

36073

Flutes

Oboes

Clarinets

Bassoons

Horns

Trumpets

Trombones

Tuba

Percussion

Vibra

Harp

Piano & Celeste

:00

:06 Accelerando poco a poco

Violins 1 2

Viola

Cello

Bass

Flutes

Oboes

Clarinets

Bassoons

Horns

Trumpets

Trombones

Tuba

Percussion

Vibra

Harp I

Harp II

Piano & Celeste

Violins

Viola

Cello

Bass

Flutes
Oboes
Clarinets
Bassoons
Horns
Trumpets
Trombones
Tuba
Percussion
Vibra
Harp I
Piano
Violins
Viola
Cello
Bass

Flutes 1 2
Oboes 1 E.H. 2
Clarinets 1 B.Cl. 2
Bassoons 1 Contra
Horns 1 2 3 4
Trumpets 1 2
Trombones 1 2 3
Tuba 1
Percussion Tym Bass Drum Medium Drum
Vibra
Harp I
Hp. II
Piano & Celesta
:25.1 :29.5
Violins 1 2
Viola 1 2
Cello 1 2
Bass 1

Flutes 1 2

Oboes 1 E♭ 2

Clarinets 1 B♭ 2

Bassoons 1 2

Contra

Horns 1 2

Trumpets 1 2

Trombones 1 2

Tuba 1

Percussion

Ty-1

B. Dr. Suspended Cymbal

Mallets Dr

Vibra

Harp 1

Piano

Violins 1 2

Viola

Cello

Bass

ff

C

3 Flutes

2 Oboes

E.H

Clarinets 1

B Cl. 2

Bassoons 1

Contra 2

Horns 1 2

Trumpets 1 2

Trombones 1 2

Tuba 1

Percussion

Vibra

Harp 1

Hp II

C. Hp I

Piano & Celeste 1

1:39.5

1:44

Violins 1 12

10

Viola 4

4

Cello 4

4

Bass 6

Flutes 1 2

Oboes 1 2

E ♭

Clarinets 1 2

B cl

Bassoons 1 2

Cont

Horns 1 2 3 4

Trumpets 1 2 3

Trombones 1 2 3 4

Tuba 1

Ty-1

Percussion

Mallet Dms

Vibra 1

Harp 1

Hp II

C.C 1, I

Piano & Celeste

47.5

51.5

Violins 1 2

12

10

Viola 4

4

Cello 4

4

Bass 6

Cello I

25

26

27

28

Flutes
Oboes
E.H.
Clarinets
B.Cl.
Bassoons
Contra.
Horns
Trumpets
Trombones
Tuba
Percussion
Timp
Vibra
Harp
Piano
Celeste
Violins
Viola
Cello
Bass

Dim
Diminuendo
:55
:58.3

3 Flutes

2 Oboes

2 Clarinets

3 Bassoons

4 Horns

3 Trumpets

4 Trombones

1 Tuba

Percussion

Vibra

Harp 3

Hp II

Piano & Celeste

1:02.7

1:07.5

12 Violins

10

4 Viola

4

4 Cello

4

Bass 4

Flutes 1 2 3

Oboes 1 2 E.H

Clarinets 1 2 B♭

Bassoons 1 2 Contra

Horns 1 2 3 4

Trumpets 1 2 3

Trombones 1 2 3 4

Tuba 1

Percussion

Vibra

Harp 1

Harp 2

Piano & Celeste

Violins 1 2 10

Viola 4 4

Cello 4 4

Bass 6

37 38 39

"JAWS"
(02074)

M-301 "The Pier Incident"

Comp. J.T. Williams ©
orch Hans Spaneer

SLOWLY SOTTO VOCE

Flutes
Alto 3

Oboes
E.H.

Clarinets
B.Cl.

Bassoons
Contra

Horns

Trumpets

Trombones

Tuba

Percussion

Vibra

Harp I

Harp II

Piano
&
Celeste

SLOWLY - SOTTO VOCE

Violins

Viola

Cello

Bass

JAWS

M-301

Flutes 1 2
Alto

Oboes 1
E.H. 2

Clarinets 1
B. Cl.

Bassoons 1 2
Contra

Horns 1 2 3 4

Trumpets 1 2 3

Trombones 1 2 3

Tuba 1

Percussion

Vibra

Harp I

Harp II

Piano & Celeste

Violins 1 2 10

Viola

Cello

Bass

JAWS

M-301

Più mosso

Flutes
Alto

Oboes
E.H.

Clarinets
B.cl.

Bassoons
Contra

Horns

Trumpets

Trombones

Tuba

Percussion

Vibra

Harp I

Harp II

Piano & Celeste

:34

:40

:51

Più Mosso

Violins 12
10

Viola

Cello

Bass 6

Flutes
Picc.
Oboes
E.H.
Clarinets
Bassoons
Contra
Horns
Trumpets
Trombones
Tuba
Percussion
Vibra
Harp I
Harp II
Piano
Cel
Violins
Viola
Cello
Bass

1:55
1:00

JAWS

M-301

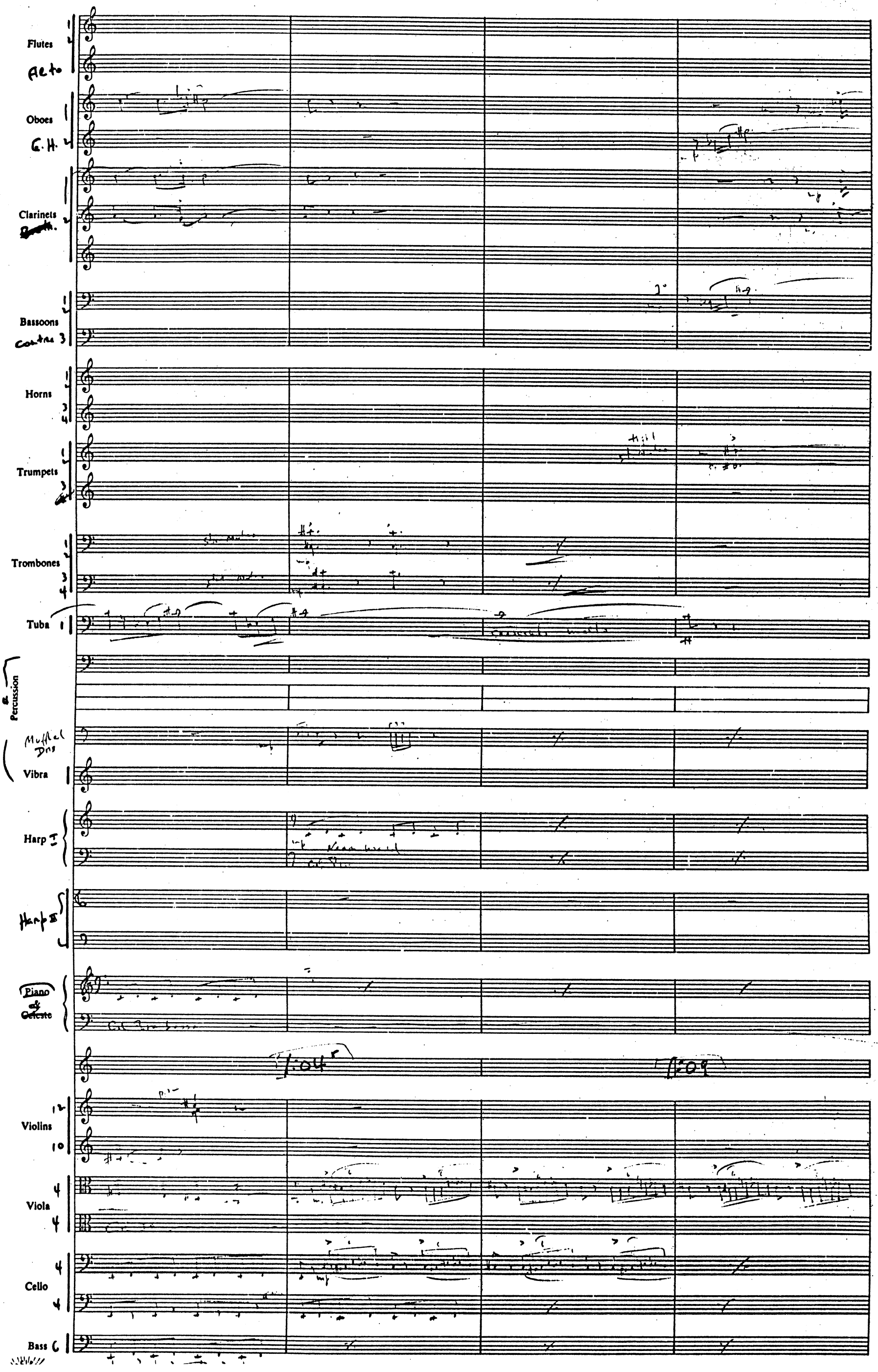
Flutes
Alto
Oboes
E.H.
Clarinets
Bassoons
Contra 3
Horns
Trumpets
Trombones
Tuba
Percussion
Muffled Drs
Vibra
Harp I
Harp II
Piano
Celeste
Violins
Viola
Cello
Bass

JAWS

M-301

6.

Flutes 1 3
Arto

Oboes 1 2
E.H.

Clarinets 1 2 3
~~Bass~~ Contra.

Bassoons 1 3
Contra

Horns 1 2 3 4
mf

Trumpets 1 2 3

Trombones 1 2 3 4

Tuba 1

Percussion 4
Muffled Drs

Vibra

Harp I

Harp II

Piano & ~~Celeste~~

Violins 1 2 10

Viola 4 4

Cello 4 4

Bass 6

JAWS

m-301

Flutes
Alto 3
Oboes
E.H.
Clarinets
Bassoons
Contra 3
Horns
Trumpets
Trombones
Tuba
Percussion
Mallets
Timp
Vibra
Harp I
Harp II
Piano & Celeste
Violins
Viola
Cello
Bass

JAWS

M-301

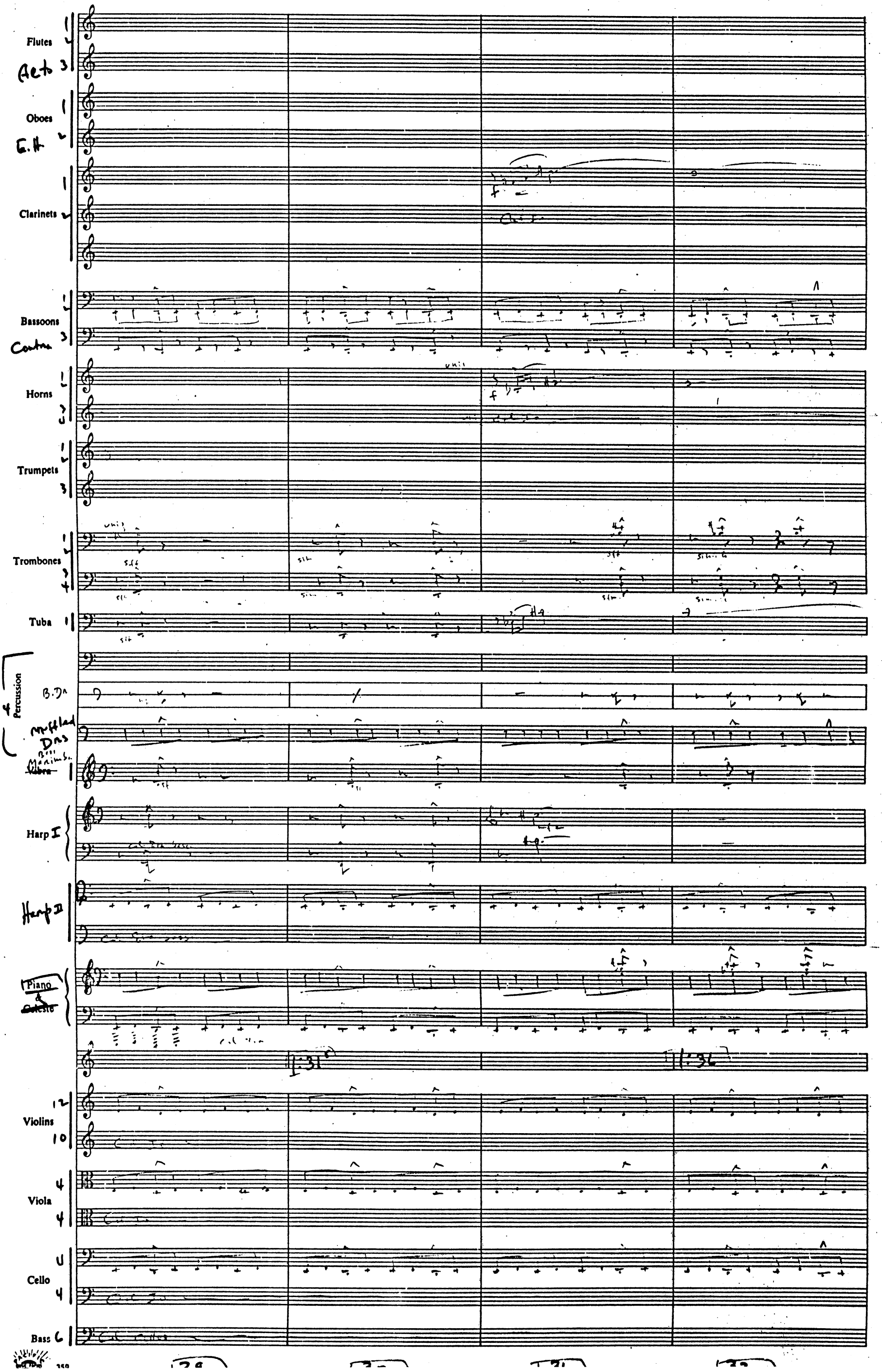
Flutes
Picc
Oboes
E.H
Clarinets
Bassoons
Contra
Horns
Trumpets
Trombones
Tuba
Percussion
B.D
Muffled Drs
Marimba
Vibra
Harp I
Harp II
Piano
Celeste
Violins
Viola
Cello
Bass

JAWS

M-301

Flutes 1 2 ach 3

Oboes 1 2 E.H.

Clarinets 1 Cl. in A

Bassoons 1 2 Contra 3

Horns 1 2 3 4

Trumpets 1 2 3

Trombones 2 3 4

Tuba 1

Percussion B. Dr. Muffled Drs Bass Vibra

Harp I

Harp II

Piano & Celesta

Violins 1 2 10

Viola 4 4

Cello 4 4

Bass C

JAWS

m-301

Flutes 1 2
Alto 3
Oboes 1 2
E.H
Clarinets 1 2
Bassoons 1 2
Contra 3
Horns 1 2 3 4
Trumpets 1 2 3
Trombones 1 2 3 4
Tuba 1
Percussion
B. Dr
Muffled Drs
Bass Marimba
Vibes 1
Harp I
Harp II
Piano & Celeste
Violins 1 2 10
Viola 4 4
Cello 4 4
Bass 6

Jaws

m-301

11.

Flutes 1 3
Alt

Oboes 1 4
E.H.

Clarinets 1 3

Bassoons 1 3
Contra

Horns 1 3 4

Trumpets 1 3

Trombones 1 3 4

Tuba 1

Percussion
B Dr
Muffled Dr
Vibra

Harp I
dim

Harp II
dim

Piano & Celeste
1:58
2:02

Violins 1 2 10
dim

Viola 4 4
dim

Cello 4 4

Bass 6

41 42 43 44

JAWS

M-301

12

Flutes

Oboes

Clarinets

Bassoons

Horns

Trumpets

Trombones

Tuba

Percussion

B D

D A

Vibra

Harp

Hp II

Piano & Celeste

2:07

2:11

2:49

Moderato

2:11.5

Violins 12 10

Viola 8

Cello 8

Bass 6

JAWS

M-401-R "Alternate Version"

Cont. J.T. Williams
orch. Herb Spencer

①

36076

Flutes 1 2

Oboes 1

Clarinets 1

Bassoons 1 2

Horns 1 2

Trumpets 1 2

Trombones 1 2

Tuba 1

Percussion 4 (ONE ONLY)

Vibra 1

Harp 1

Hk. II

Piano & Celeste

Violins 1a 1b

Viola

Cello

Bass

m-401-R

2.

Flutes

Oboes

Clarinets

Bassoons

Horns

Trumpets

Trombones

Tuba

Percussion

Vibra

Harp

Piano & Celeste

Violins

Viola

Cello

Bass

Flutes 1 3

Oboes 1 2

Clarinets 1 3

Bassoons 1 3

Horns 1 4

Trumpets 1 3

Trombones 1 3

Tuba 1

Percussion

Vibra

Harp 1

Piano & Celeste

Violins 12 10

Viola 4 4

Cello 8

Bass 6

Flutes 1 2 3
Oboes 1 2
Clarinets 1
Bassoons 1 3
Horns 1 2 3 4
Trumpets 1 2 3
Trombones 1 2 3 4
Tuba 1
Percussion
Vibra
Harp I
Hp II
Piano
Violins 1 2 10
Viola
Cello
Bass

Flutes
Oboes
Clarinets
Bassoons
Horns
Trumpets
Trombones
Tuba
Percussion
Vibra
Harp
Piano
Violins
Viola
Cello
Bass

3 Flutes
Oboes
Clarinets
3 Bassoons
4 Horns
3 Trumpets
4 Trombones
Tuba
Percussion
Vibra
Harp
Piano
Celeste
Violins
Viola
Cello
Bass

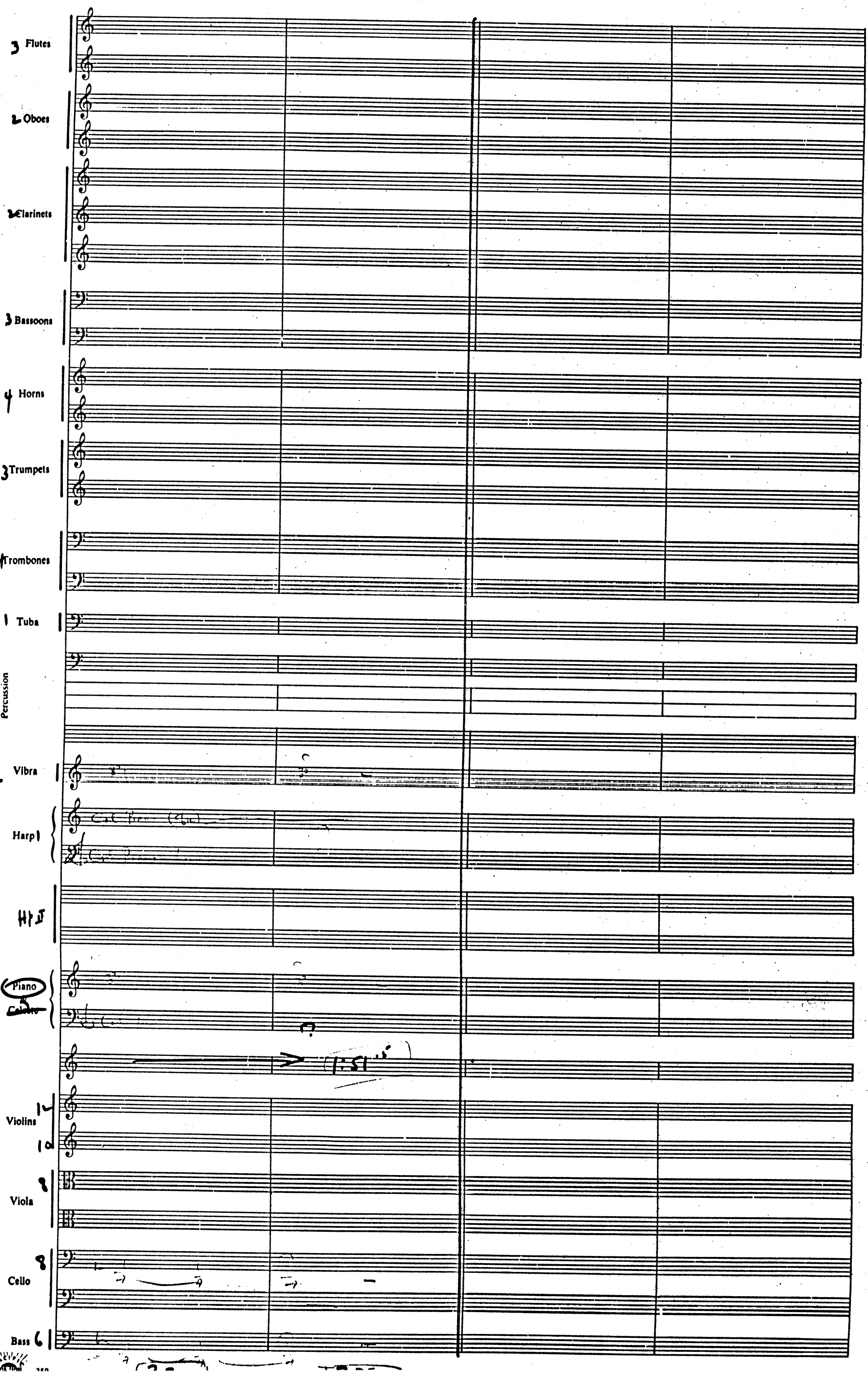
3 Flutes
2 Oboes
2 Clarinets
3 Bassoons
4 Horns
3 Trumpets
4 Trombones
1 Tuba
Percussion
Vibra
Harp
Hrp
Piano
Violins
Viola
Cello
Bass

"JAWS"
102074

M-501 "The alimentary Canal"

Comp. J.T. Williams
Orch. Herb Spencer

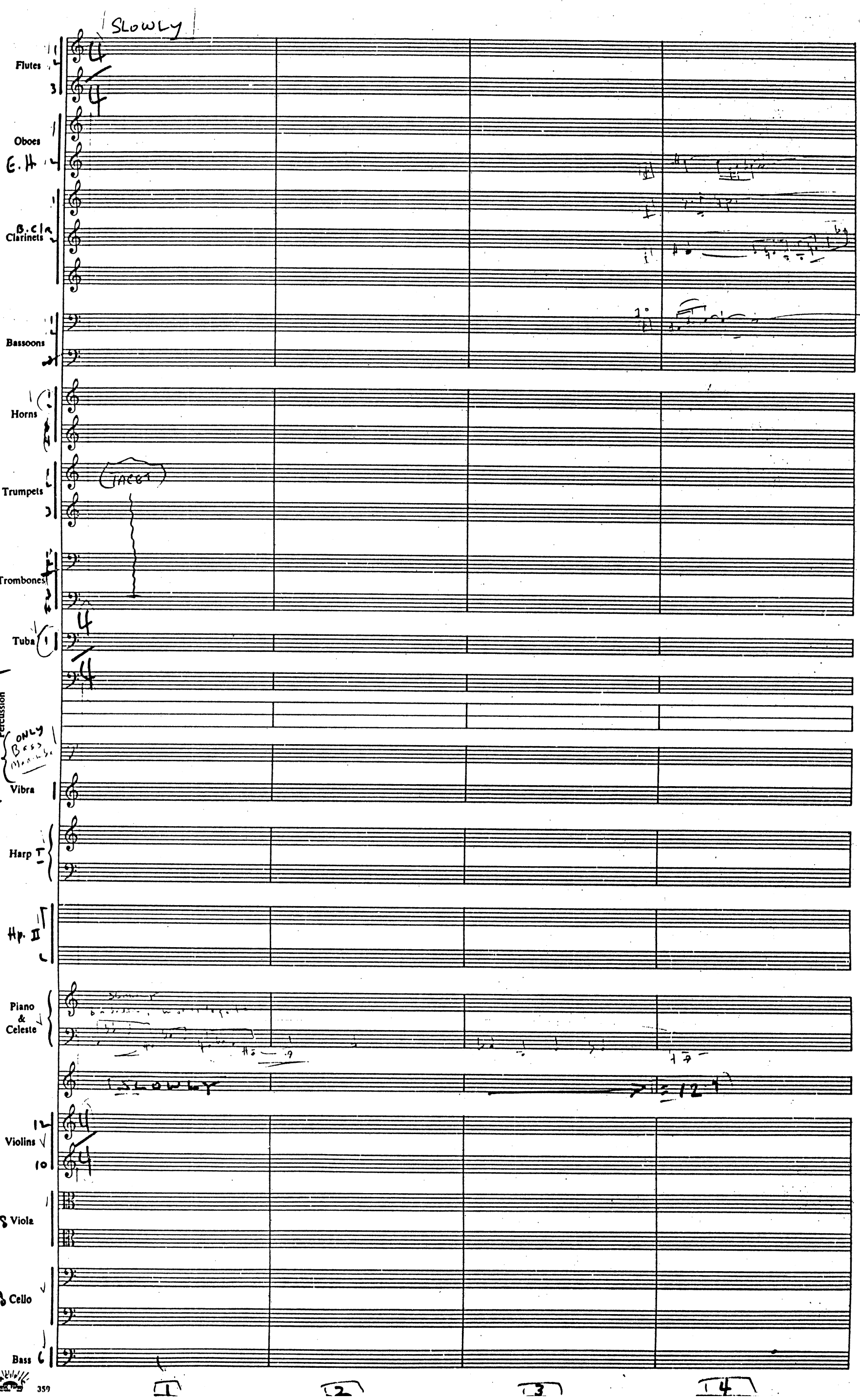

JAWS

M 501

SLOWER

Flutes

Oboes

E. H.

B. Cl.
Clarinets

Bassoons

SLOWER

Horns

Trumpets

Trombones

Tuba

SLOWER

Percussion

Vibra

Harp I

II

Piano
&
Celesto

23

SLOWER

Violins

Viola

Cello

Bass

Flutes 1 2
Alto 3
Oboes 1
G.H 4
B.Cl. Clarinets 1
Bassoons 1 2
Horns 1 2 3 4
Trumpets 1 2 3
Trombones 1 2 3
Tuba 1
Percussion 1
Vibra 1
Harp I
Harp II
Piano & Celeste
Violins 1 2 10
Viola 3 4
Cello 3 4
Bass 6

dead tone

2/4 3/4

38

50

con sord
con sord
con sord
con sord

JAWS

m-501

Flutes
Alto
Oboes
E.H.
B cl.
Clarinets
Bassoons
Horns
Trumpets
Trombones
Tuba
Percussion
Vibra
Harp s
Piano & Celeste
Violins
Viola
Cello
Bass

:56

1:03

JAWS

m-501

5.

Flutes 1 3
Alto

Oboes 1
E.H.

~~Orch.~~ Clarinets 1

Bassoons 1 3

Horns 1 3

Trumpets 1 3

Trombones 1 3

Tuba 1

Percussion

Vibra

Harp I

Hp. II

Piano & Celeste

Violins 12 10

Viola 4 4

Cello 4 4

Bass 6

17 18 19 20

JAWS

m-501

6.

Più Mosso e/ PESANTE

Flutes
Alt. 3
Oboes
E.H
Clarinets
Bassoons
Horns
Trumpets
Trombones
Tuba
Percussion
Bass Marimba
Vibra
Harp I
II
Piano & Celeste
Più Mosso e Pesante
Violins
Viola
Cello
Bass

[21] [22]

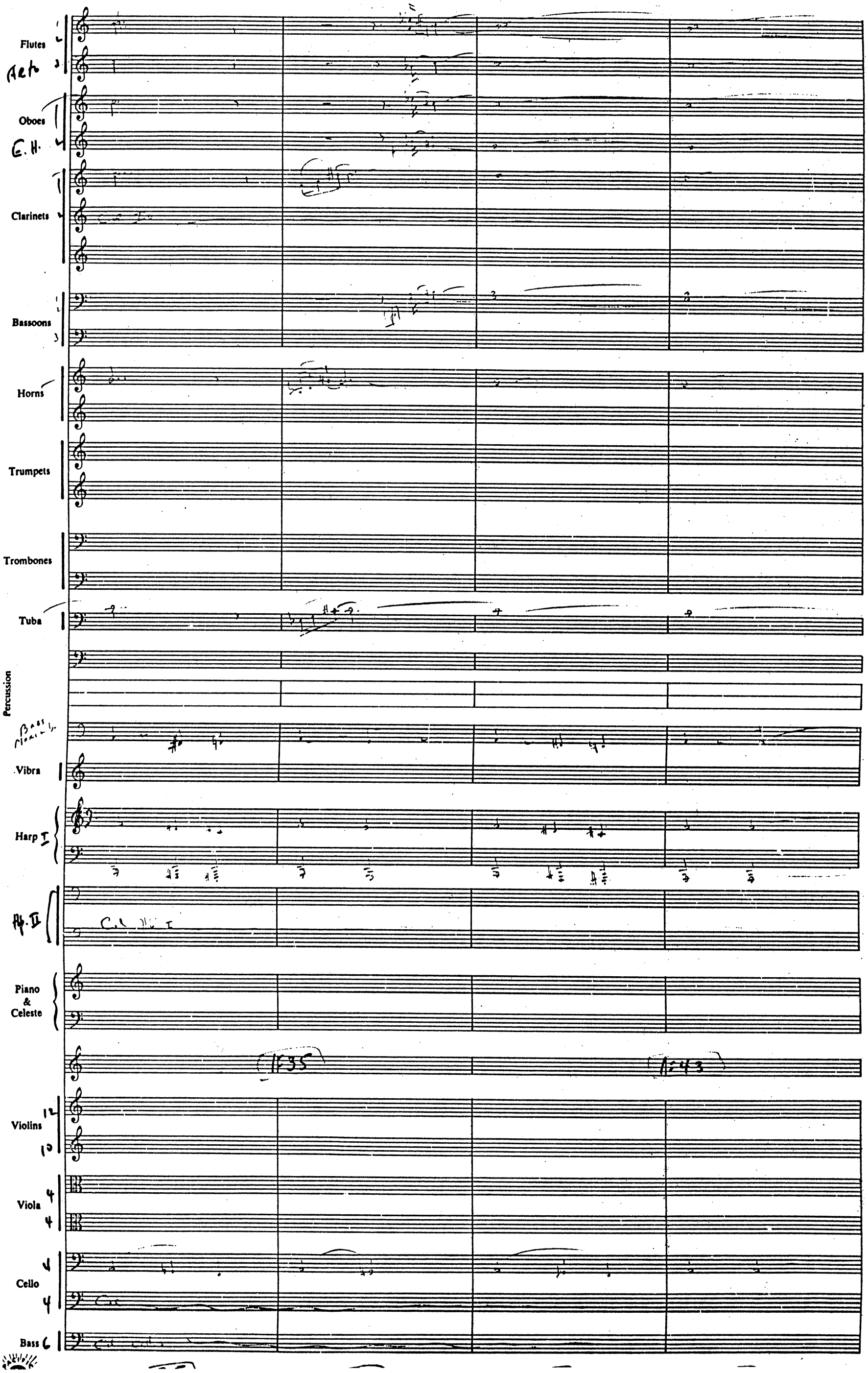
Flutes
Alto
Oboes
E. H.
Clarinets
Bassoons
Horns
Trumpets
Trombones
Tuba
Percussion
Bass Clarinet in B♭
Vibra
Harp I
Hp. II
Piano & Celeste
135
143
Violins
Viola
Cello
Bass

JAWS

m-501

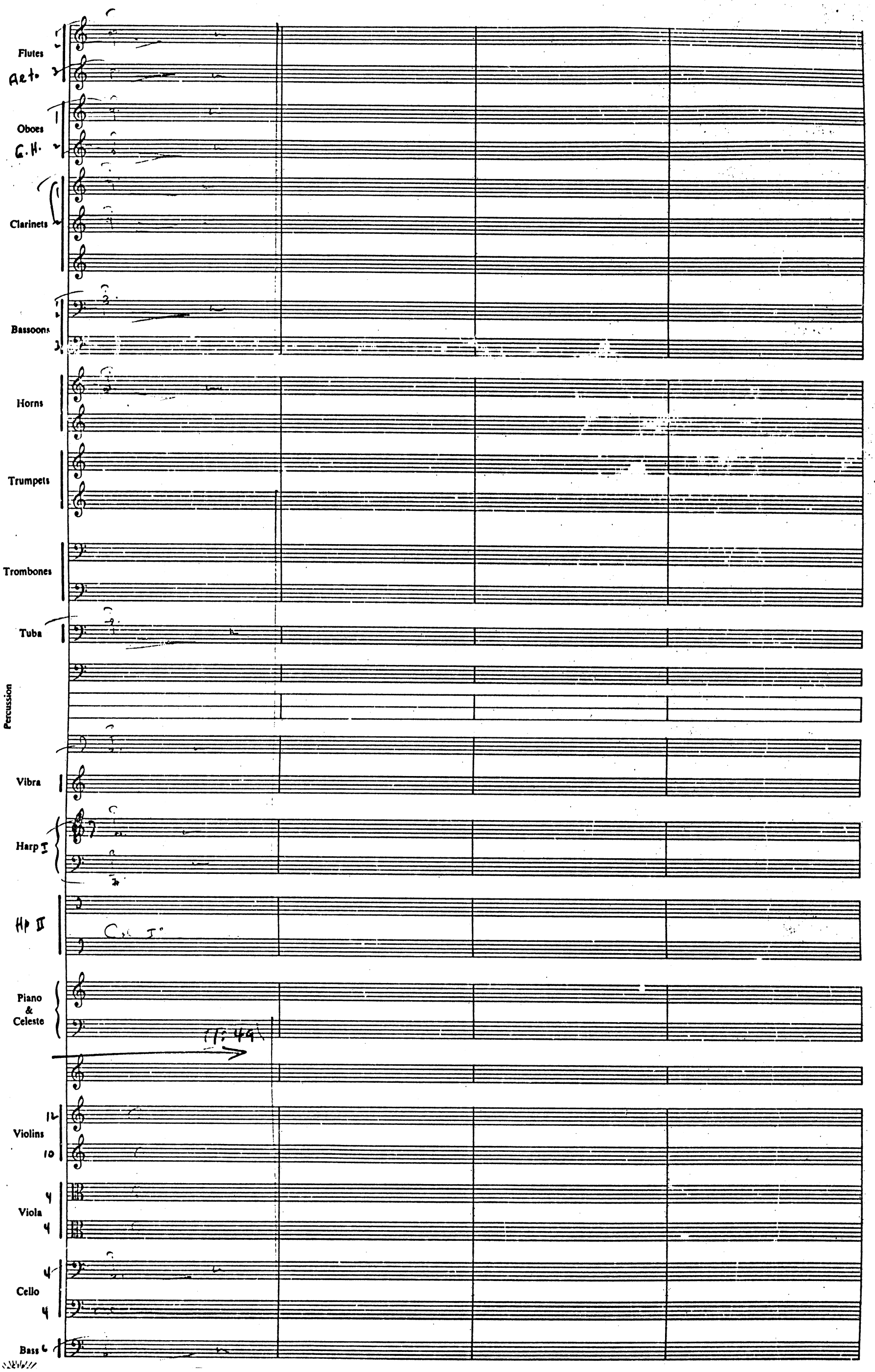
Flutes
Alt.
Oboes
C.H.
Clarinets
Bassoons
Horns
Trumpets
Trombones
Tuba
Percussion
Vibra
Harp I
Hp II
Piano & Celeste
Violins
Viola
Cello
Bass

"JAWS"

M-502/600 "BEN GARDNER'S BOAT"

Conf. J. T. Williams
arch. Hank Spencer

1

Flutes

Oboes
E. Horn

Clarinets
B. Cl.

Bassoons

Horns

Trumpets

Trombones

Tuba

Percussion

Vibra

Harp I

Harp II

Piano & Celeste

Violins

Viola

Cello

Bass

JAWS

m-502/600

Flutes 1 2

3

Oboes 1

E.H. 2

Clarinets 1

B♭cl. 2

Bassoons 1 2

3

Horns 1 2

3 4

Trumpets

Trombones

Tuba

Percussion

Vibra

I Harp

II Harp

let ring

Piano & Celeste

Violins 1 2

1 2

Viola 1

2

Cello 1

2

Bass 1

M-502/600

Flutes

Oboes

E. Horn

Clarinets

Bassoons

Horns

Trumpets

Trombones

Tuba

Percussion

susp. cymb.

Tngle

Vibra

Harp I

Harp II

Piano & Celeste

Violins

Viola

Cello

Bass

JAWS

m-502/600

Flutes 1 2 3
Alto

Oboes 1 2
E. Horn

Clarinets 1 2
B.cla.

Bassoons 1 2 3

Horns 1 2 3 4

Trumpets

Trombones

Tuba

Percussion
Sus. cym.
Triple

Vibra

Harp I

Harp II

Piano
Celeste

Violins 1 2
10

Viola

Cello

Bass

JAWS

M-502/600

Flutes
Alto

Oboes
E♭ Horn

Clinets
B.Cl.

Bassoons

Horns

Trumpets

Trombones

Tuba

Percussion
susp. cym.

Vibra

Harp I

Harp II

Piano & Celeste

Violins

Viola

Cello

Bass

502/600

Poco MOVT.

Flutes
Alto

Oboes
E.H.

Poco RALL

Clarinets
B.Cla.

Bassoons
Contra

Horns

Trumpets

Poco RALL

Poco MOVT.

Trombones

Tuba

1=13·9

1:23

Percussion
muffled sust cy
B.Dr.

muffled

Bass Dr

Sim. sec.

Vibra

Harp I

p let ring

Harp II

Piano & Celeste

Sic

To Piano

12
Violins
10

Poco MOVT.

8
Viola

Poco Rall

8
Cello

Bass 6

21 22 23 24

JAWS

M 502/600

Flutes
Alto
Oboes
E.H.
Clarinets
B.cln.
Bassoons
Contra
Horns
Trumpets
Trombones
Tuba
Percussion
Vibra
Harp
Celeste
Violins
Viola
Cello
Bass

1:28.5

1:34

JAWS

m - 502/600

Flutes
Acl.

Oboes
E. H.

Clarinets
B.cla.

Bassoons
Contra

Horns

Trumpets

Trombones

Tuba

(1:45.8)

Percussion
Timpani
B. Dr.

Vibra

Harp I

Harp II

Piano
~~Celeste~~

Violins

Viola

Cello

Bass

M - 502/600

Flutes 1 2
Alto 3
Oboes 1 2
C.H.
Clarinets 1 2
B.cl.
Bassoons 1 2
Contra 3
Horns 1 2 3 4
Trumpets
Trombones
Tuba
Percussion
Vibra
Harp I
Harp II
Piano & Celeste
Violins 1 2
Viola
Cello
Bass 6

SLOWER

T 1:51.4

(2:01.2)

SLOWER

JAWS

M-- 502/600

1°

ONLY 1, 2

Flutes
Alto

Oboes
E.H.

Clarinets
B.cla.

SOLO

A NIENTE

1°

A NIENTE

Bassoons
Contra

Horns

Trumpets

Trombones

Tuba

(2:10)

(2:14·5)

Percussion

super ball on Gong

Vibra

Harp I

Harp II

Piano & Celesta

Violins 12 10

Viola 8

Cello 8

Bass 6

JAWS

m-502/600

Flutes
Alto

Oboes
E.H.

Clarinets
B.Clr

Bassoons
Contra

Horns

Trumpets

Trombones

Tuba

Percussion
T. S.D.
B.D.

Vibra

Harp I

Harp II

~~Piano~~
& Celeste

Violins

Viola

Cello

Bass

Col Moto

Col Mo To

Solo

sinister

Col Mo To

Col legno

JAWS

m - 502/600

Flutes
Alto 3

Oboes
E.H.

Clarinets
B.Cla.

Bassoons
Contra 3

Horns

Trumpets

Trombones

2:34.3

2:39

Tuba

Percussion
S.Dr.
B.Dr.

Vibra

Harp I

Harp II

Piano

Violins 12
10

Viola

Cello 4
4

Bass 6

JAWS

(Crescendo poco a poco - - - - - - - - 13.

M-502/600

Flutes 1 2
Alto 3
Oboes 1 4
E.H.
Clarinets 1 4
B.Cla.
Bassoons 1 4
Contra. 3
Horns 1 2 3 4
Trumpets
Trombones 1 2 3 4
Tuba
Percussion
S.Dr.
B.Dr.
Vibra
Harp I
Harp II
Piano & Celeste
TO YAMAHA ORGAN
Violins 1 2 10
Viola
Cello
Bass

2:43
2:48

Crescendo poco a poco molto

49 50 51

JAWS

M-502/600

Flutes
Picc.
Oboes
E.H.
Clarinets
B.Cl.
Bassoons
Contra
Horns
Trumpets
Trombones
Tuba
TJ-4
Percussion
S.D.
B.Dr.
Vibra
Harp I
Harp II
2:51
2:55.5
Yamaha
Piano
&
Celesta
FASTER
Violins
Viola
Cello
Bass
53
54
55
56

JAWS

M-502/6000

Flutes 1 2
Picc 3
Oboes 1 2
E.H.
Clarinets 1 2
B.Cla.
Bassoons 1 2
Contra 3
Horns 1 2 3 4
Trumpets 1 2
Trombones 1 2 3
Tuba 1
Percussion
Vibra
Harp I
Harp II
Yamaha Piano
To Piano
Violins 1 2
Viola
Cello
Bass

2:59.2
3:04.5

Flutes

Oboes
E.H.

Clarinets
B♭ Cl.

Bassoons
Contra. 3

Horns

Trumpets

Trombones

Tuba

Percussion
S Dr.
B. D.
Vibra

Harp I

Harp II

Piano & Celeste
Dim Poco A Poco
3:14
3:18

Violins

Viola

Cello

Bass

"JAWS"

M-601 "The Montage"

comp. J.T. Williams
arch. Herb Spencer

①

Flutes

Oboes

Clarinets

2 Bassoons

Horns

Trumpets

Trombones

Tuba

Percussion

Vibra

Harp 1

Harpsichord

Electric Guitar

Moderato Click

Violins

Viola

Cello

Bass

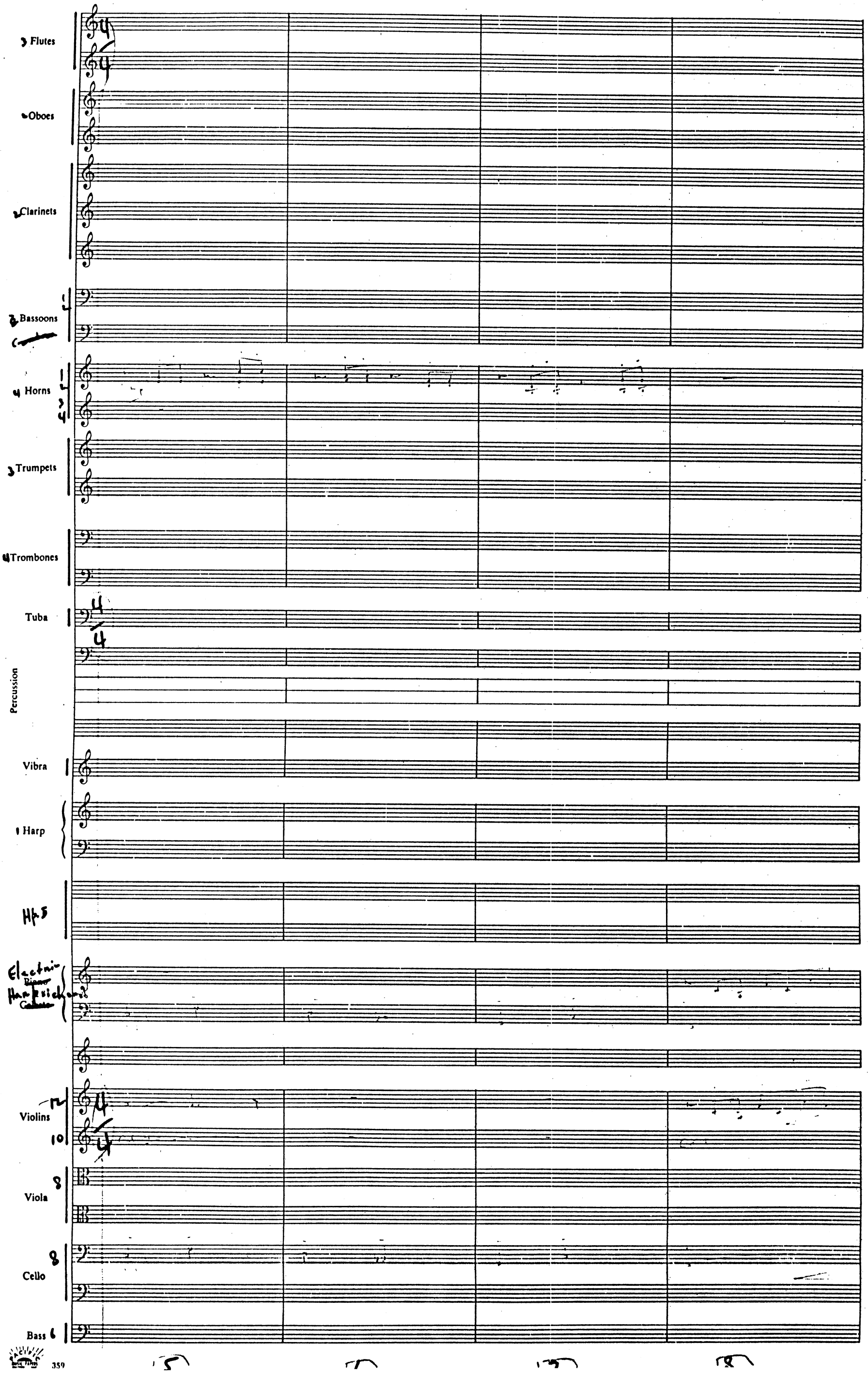
3 Flutes
Oboes
Clarinets
3 Bassoons
4 Horns
3 Trumpets
4 Trombones
Tuba
Percussion
Vibra
1 Harp
Hps
Violins
10
Viola
8
Cello
8
Bass 6

3 Flutes

2 Oboes

2 Clarinets

2 Bassoons

Horns

3 Trumpets

4 Trombones

Tuba

Percussion

Vibra

Harp

Electric Piano Harpsichord Celesta

Violins

Viola

Cello

Bass

3 Flutes
2 Oboes
2 Clarinets
2 Bassoons
Horns
Trumpets
Trombones
Tuba
Percussion
Vibra
Harp
Hpt
Electric Piano
Harpsichord
Celesta
Violins I
Violins II
Viola
Cello
Bass

Flutes

Oboes

Clarinets

2 Bassoons

Horns

Trumpets

Trombones

Tuba

Percussion

Triple

Vibra

Harp

Hpsd

Piano
Harpsichord
Celesta

Violins 14
10

Viola 8

Cello 8

Bass 6

3 Flutes

Oboes

Clarinets

Bassoons

Horns 4

Trumpets 3

4 Trombones

1 Tuba

Percussion

Vibra

Harp

Hpd

Piano
Harpsichord
Celesta

Violins 14 10

Viola 4

Cello 8

Bass 6

3 Flutes

2 Oboes

2 Clarinets

2 Bassoons

Horns

Trumpets

3 Trombones

Tuba

Percussion

Vibra

Harp I

Harp II

Piano
Celeste
Harpsichord

Violins 12
10

Viola 4
4

Cello 8

Bass 6

Flutes
Oboes
Clarinets
Bassoons
Horns
Trumpets
Trombones
Tuba
Percussion
Vibra
Harp
Hp. II
Piano
Celeste
Violins
Viola
Cello
Bass

Flutes 1 2 3

Oboes 1 2

Clarinets 1 2

Bassoons

Horns 1 2 3 4

Trumpets 1 2 3

4 Trombones

1 Tuba

Percussion
1 Tpt
Piatti
Tam
1 S. Dr
1 Glock
Vibra

Harp 1

Hpsi 1

Piano
Harpsichord
Celeste

Violins 1 2

Viola 1 2

Cello 1 2

Bass 1

133 34

Flutes 1 2 3

Oboes 1 2

Clarinets 1 2

Bassoons 1 2

Horns 1 2 3 4

Trumpets 1 2 3

4 Trombones 1 2 3

1 Tuba 1

Percussion

Vibra

Harp

Hp II

Piano
Harpsichord
Celesta

Violins 12 10

Viola 4 4

8 Cello

Bass 6

Flutes
Picc
Oboes
Clarinets
Bassoons
Horns
Trumpets
Trombones
Tuba
Percussion
B.Dr.
Cym.
Vibra
Harp
Harpsichord
Celeste
Violins
Viola
Cello
Bass

"JAWS"
#02074

M-701 "Into The Estuary"

Comp. J. T. Williams
and Hans Spencer

36080

3 Flutes
2 Oboes
2 Clarinets
3 Bassoons
4 Horns
3 Trumpets
4 Trombones
1 Tuba
Percussion
Vibra
Harp
Hpi
Piano & Celesta
:00
OMINOUS
:03.5
:07
Violins 12
10
8 Viola
8 Cello
Bass 6

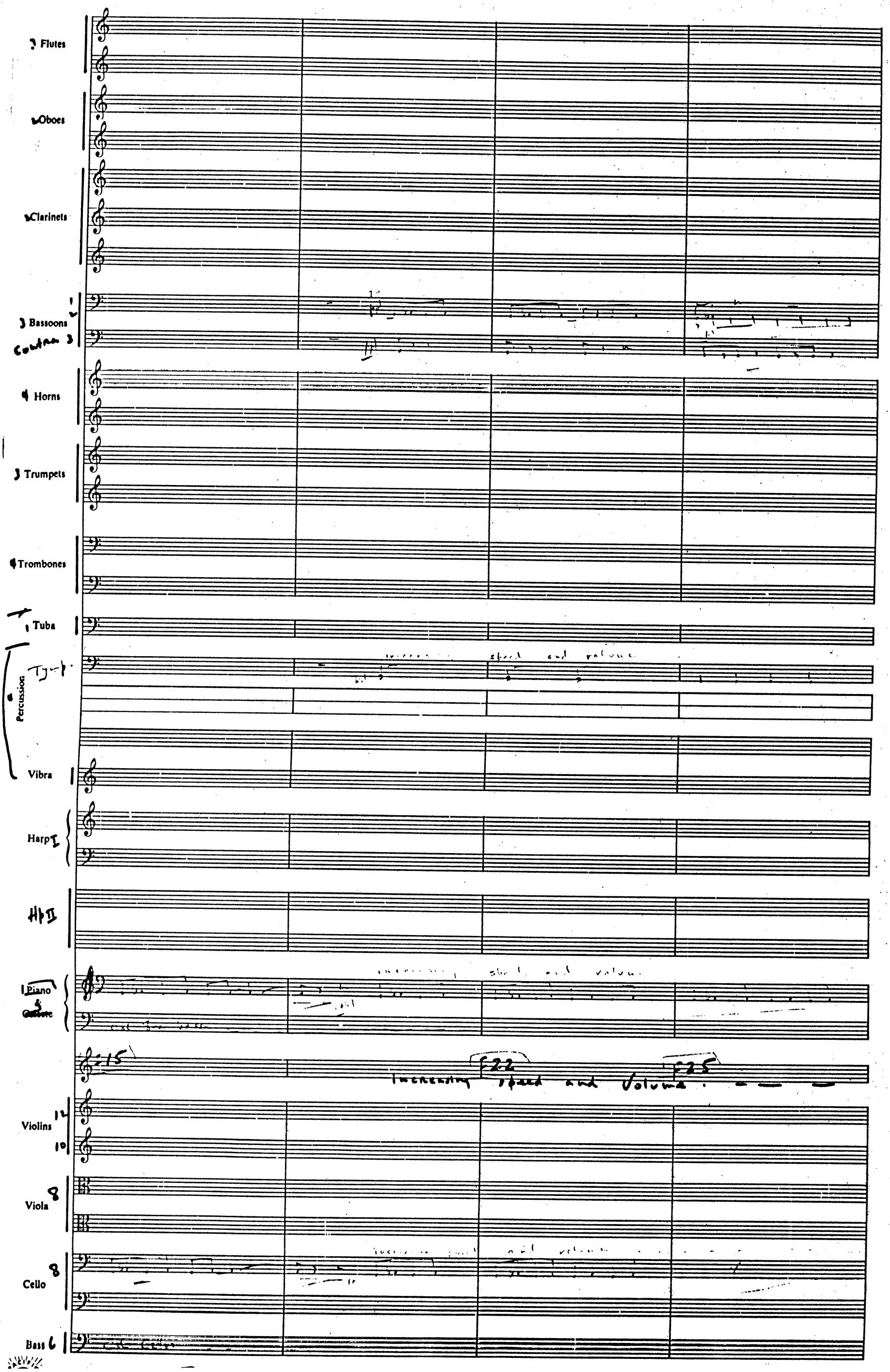
Flutes
Oboes
Clarinets
Bassoons
Contra 3
Horns
Trumpets
Trombones
Tuba
Percussion
Tym.
Vibra
Harp I
Harp II
Piano & Celeste
15
22
25
increasing speed and volume
Violins 14 10
Viola 8
Cello 8
Bass 6

1 A TEMPO

Flutes 1 2 3

Oboes 1 2

Clarinets 1 4

Bassoons 1 4

Contra 3

Horns 1 2 3 4

Trumpets 1 2 3

Trombones 1 2 3 4

Tuba 1

Tpt

Percussion

Muffled Dr

Vibra 1

Harp I

Hp II

Piano & Celesta

29.5 START 11 clix

A TEMPO

Violins 12 10

Viola 8

Cello 8

Bass 6

Flutes 1 3

Oboes 1 2

Clarinets 1 2

Bassoons 1 2

Contra 3

Horns 1 2 3 4

Trumpets 1 2 3

Trombones 1 2 3

Tuba 1

Percussion

Tym.

Muffled Dms

Vibra

Harp

Pno.

Piano & Celeste

Violins 1 2 10

Viola 8

Cello 8

Bass 6

Flutes 1 2 3

Oboes 1 2

Clarinets 1 2

Bassoons 1 2

Contra 3

Horns 1 2 3 4

Trumpets 1 2 3

Trombones 1 2 3 4

Tuba 1

Tym

Percussion

Mid-Hi Lad Drs

Vibra 1

Harp 1

Hp II

Piano & Celesta

Violins 1 2 10

Viola 4 4

Cello 6 2

Bass 4 2

Flutes 1 2

Oboes 1 2

Clarinets 1 2

Bassoons 1 2

Horns 1 2 3 4

Trumpets 1 2 3

Trombones 1 2 3 4

Tuba 1

Percussion

B.Dr.

Muffled Dr.

Vibra 1

Harp

Hp.

Piano & Celeste

Violins 1 2

Viola 1 2

Cello

Bass 1

Flutes
Oboes
Clarinets
Bassoons
Horns
Trumpets
Trombones
Tuba
Percussion
Vibra
Harp
Piano
Violins
Viola
Cello
Bass

Flutes 2
Oboes 2
Clarinets in B♭ 2
Bassoons 2
Horns in F 4
Trumpets in C 2
Trombones 3
Tuba 1
Percussion
Glock
Vibra
Harp 1
Hp II
Piano & Celeste
Violins 12 10
Viola 4
Cello 4
Bass 6

Flutes 1 2
Oboes 1 2
Clarinets 1 2
Bassoons 1 2
Contra 3
Horns 1 2 3 4
Trumpets 1 2
Trombones 1 2 3 4
Tuba 1
Percussion
Vibra
Harp 1
Piano & Celeste
Violin 1 2 10
Viola 4 4
Cello 4 4
Bass 6

Flutes 1 3

Oboes 1 2

Clarinets 1 2

Bassoons 1 2

Contra 3

Horns 1 2 3 4

Trumpets 1 2 3

Trombones 1 2 3

Tuba 1

Percussion

Timp

Gong

Glock

Vibra 1

Harp 1

Hp II 1

Piano

3

Violins 1 2 10 12

Viola 4

Cello 8

Bass 6

Flutes 1 2
Oboes 1 2
Clarinets 1 2
Bassoons 1 2
Contra
Horns 1 2 3 4
Trumpets 1 2 3
Trombones 1 2 3 4
Tuba 1
Percussion
Mallets
Dr.
Vibra
Harp 1
Hp II
Piano
Celeste
Violins 1 2 10 12
Viola 4
Cello 8
Bass 6

41 42 43 44

12

Flutes

Oboes

Clarinets

Bassoons

Contra 3

Horns

Trumpets

Trombones

Tuba

Percussion

Vibra

Harp

Piano & Guitar

Violins

Viola

Cello

Bass

Flutes
Oboes
Clarinets
Bassoons
Contras
Horns
Trumpets
Trombones
Tuba
Percussion
Timp
Vibra
Harp
Hp II
Piano
Violins
Viola
Cello
Bass

13. A

Flutes 1 2 3

Oboes 1 2

Clarinets 1 2

Bassoons 1 2

Contra 3

Horns 1 2 3 4

Trumpets 1 2 3

Trombones 1 2 3 4

Tuba 1

Timp

Percussion

Vibra

Harp I

Harp II

Piano & Celesta

Violins 1 2 3 4 5 6 7 8 9 10

Viola 1 2 3 4

Cello 1 2 3 4

Bass 1 2 3 4 5 6

Flutes 1 2

Oboes 1 2

Clarinets 1 2

Bassoons 1 2

Contra

Horns 1 2

Trumpets 1 2 3

Trombones 1 2 3

Tuba 1

Percussion

Vibra 1

Harp 1

Hp II

Piano

Celeste

Violins 1 2 10

Viola 4 4

Cello 4 4

Bass 6

Flutes 1 2 3

Oboes 1 2

Clarinets 1 2

Bassoons 1 2

Horns 1 2 3 4

Trumpets 1 2 3

Trombones 1 2 3

Tuba 1

Percussion

Vibra

Harp I

Harp II

Piano & Celesta

CALMLY

Violins 1 2

Viola

Cello

Bass

Flutes 1 3

Oboes 1 2

Clarinets 1 4

Bassoons 1 4

Contra 3

Horns 1 3 4

Trumpets 1 3

Trombones 1 3 4

Tuba 1

Percussion

Vibra 1

Harp I II

Pinno

Violins 12 10

Viola 8

Cello 8

Bass 6

Flutes 2

Oboes 2

Clarinets 2

Bassoons 2

contra 1

Horns 4

Trumpets 3

Trombones 3

Tuba 1

Percussion

Tym

Susp

Glock

Vibra

Harp I

II

Piano & Celeste

to Celesta

SOMBER

Violins 14 10

Viola 8

Cello 8

Bass 6

3 Flutes

Oboes

Clarinets

3 Bassoons

4 Horns

3 Trumpets

4 Trombones

Tuba

Percussion

Vibra

Glock

Vibra

Harp

Piano

Celesta

Violins 12 10

Viola 8 4

Cello 4 4

Bass 6

73 74

"JAWS"
#02074

M-802
"OUT TO SEA"

Comp. J.T. Williams ©
orch. Herb Spencer

BRISKLY

Flutes
Alto
Oboes
E.H.
Clarinets
Bcl
Bassoons
Horns
Trumpets
Trombones
Tuba
Percussion
TRIANGLE
1° ONLY
Vibra
Harp I
Harp II
Piano & Celeste
BRISKLY
Violins
Viola
Cello
Bass

JAWS
802

Flutes 1 3
Oboes 1 E.H.
Clarinets in C 1
B.Cln 2
Bassoons 1 2
Horns in F 1 2 3 4
Trumpets in C 1 3
Trombones 1 2 3 4
Tuba 1
Percussion
Vibra
Harp I
Hp II
Piano & Celeste
Violins I 10
Viola 4
Cello 8
Bass

802 / AWS

Flutes 1 2
Picc 3
Oboes 1
E.H. 2
Clarinets 1 2
B.Cl. 3
Bassoons 1 2
3
Horns 1 2 3 4
Trumpets 1 2
3
ombones 1 2
3
Tuba 1
Timp.
Vibra
Harp
Hp. II
Piano & Celeste
With a light touch
Violins 1 2
Viola
Cello
Bass

802 JAWS
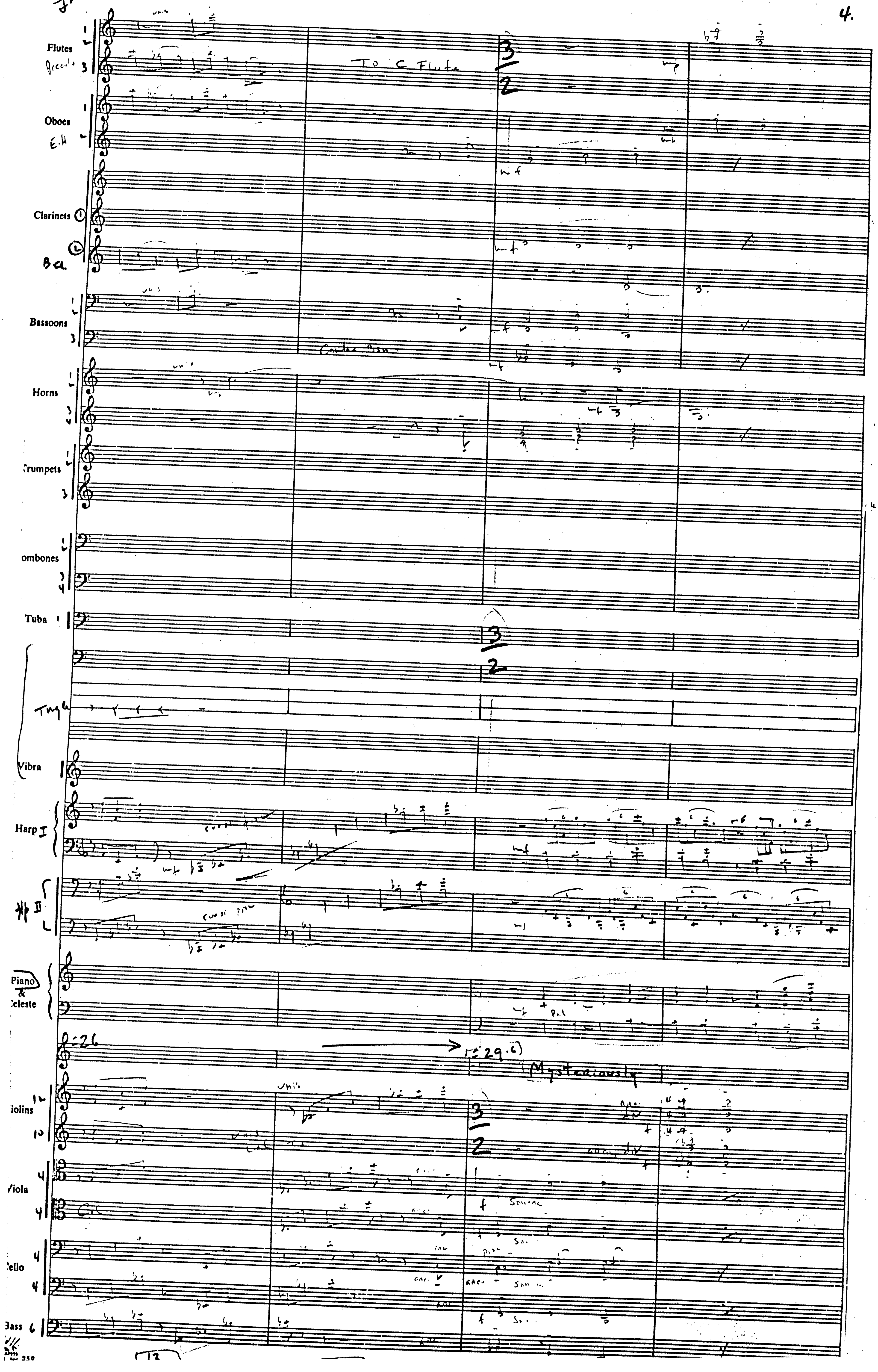
Flutes
Piccolo
To C Flute
Oboes
E.H
Clarinets
B.cl
Bassoons
Contra Bsn
Horns
Trumpets
ombones
Tuba
Tngle
Vibra
Harp I
Hp II
Piano & Celeste
:26
29.6
Mysteriously
iolins
Viola
Cello
Bass

Flutes
Oboes
E.H.
Clarinets
B.cl.
Bassoons
Contra
Horns
Trumpets
ombones
Tuba
Vibra
Harp I
Harp II
Piano & Celeste
:36
:43
:46
Violins
Viola
Cello
Bass
17
18
19
20

"JAWS"

#0207A

M-803/900 "A TUG ON THE LINE"

Comp. J.T. Williams © onda Hank Spencer

Flutes 1 2 3

Oboes 1 2

Clarinets 1 2

Bassoons 1 2

Contra 3

Horns 1 2 3 4

Trumpets 1 2 3

Trombones 1 2 3 4

Tuba 1

Tymp.

Percussion 4

Vibra

Harp 1

Hpsi

Piano & Celeste

200

SLOWLY

:04

:09

Violins 1 2 10

Viola 2

Cello 8

Bass 6

Flutes 1 2 3

Oboes 1 2

Clarinets in B♭ 1 2 3

Bassoons 1 2

Contra 3

Horns in F 1 2 3 4

Trumpets in C 1 2 3

Trombones 1 2 3 4

Tuba

Percussion

Tym

Vibra

Harp 1

Hp 2

Piano & Celeste

:22 :25 Side Shot :40

Violins 1 2 10

Viola 1 4 8 4

Cello 4 8 4

Bass 6

Flutes

Oboes

Clarinets

Bassoons

Horns

Trumpets

Trombones

Tuba

Percussion

Vibra

Harp

Piano & Celeste

Violins

Viola

Cello

Bass

Flutes
Oboes
Clarinets
B Cla
Bassoons
Contra
Horns
Trumpets
Trombones
Tuba
Ty-t.
Percussion
Muffled Drs
Vibra
Harp
Hp II
Piano & Celeste
1:03
1:10 Più Mosso
Violins 12 10
Viola
Cello
Bass 6

3 Flutes
2 Oboes
2 Clarinets in C
B. cla. in G
Bassoons 2
Contra
4 Horns
3 Trumpets
4 Trombones
1 Tuba
Percussion
Ty-t
Muffled Dr
Vibra
Harp 1
Harp II
Piano & Celeste
1:15
1:19
Violins 12
10
Viola 4
4
Cello 4
4
Bass 6

3 Flutes

2 Oboes

Clarinets (1)

B Cl (2)

Bassoons 2

Contra 1

4 Horns 1

3 Trumpets

4 Trombones

Tuba

Tymp

Percussion

muffled Dns

Vibra

Harp I

Hp II

Piano & Celesta

1:23

1:27.5

Violins 12 10

Viola 4 4

Cello 4 4

Bass 6

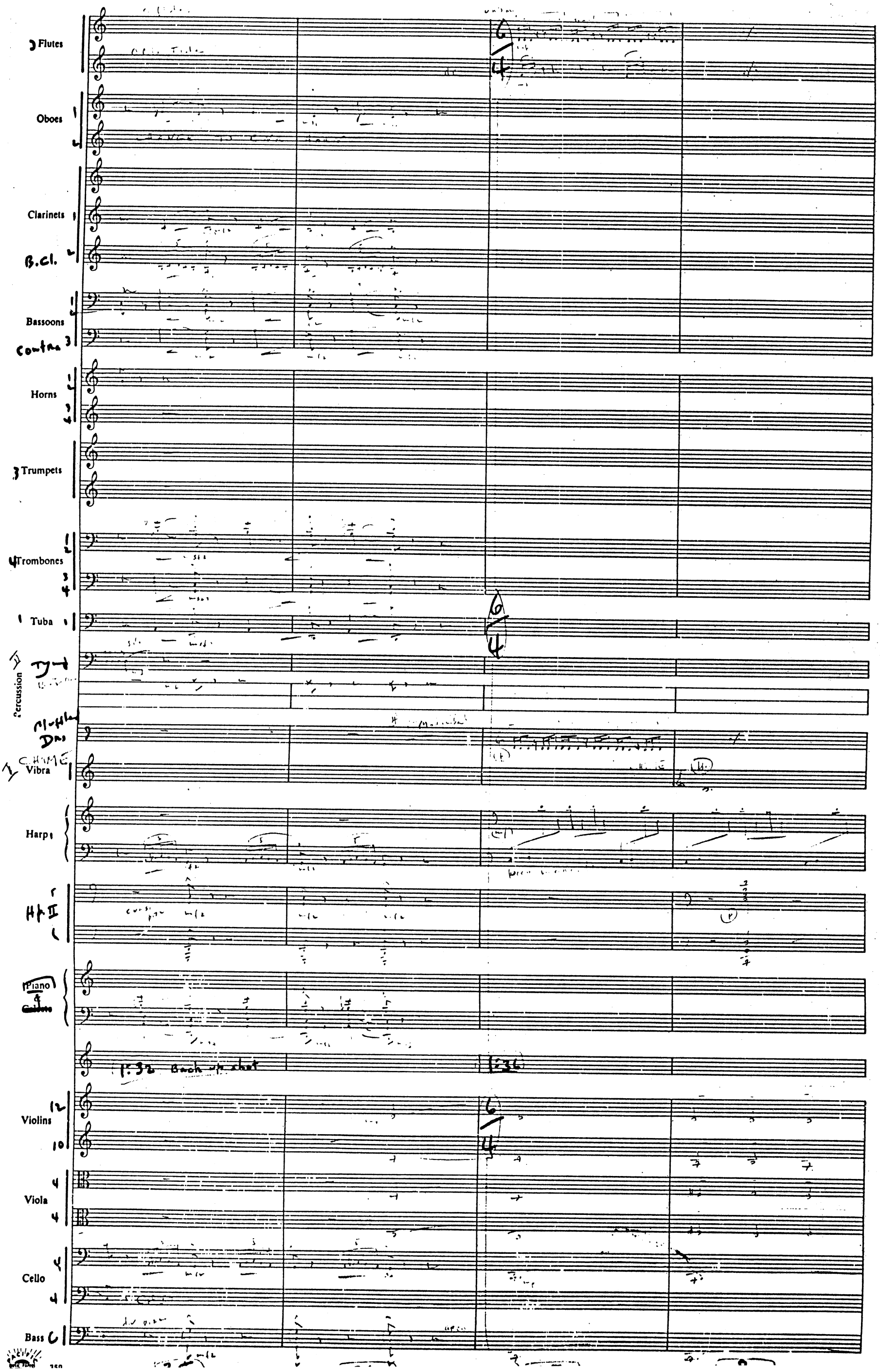
Flutes
Oboes
Clarinets
B.Cl.
Bassoons
Contra
Horns
Trumpets
Trombones
Tuba
Percussion
Vibra
Harp
Piano
Violins
Viola
Cello
Bass
1:32 Back to chart

Flutes
Alto
Oboes
E♭
Clarinets
B♭
Bassoons
Contra
Horns
Trumpets
Trombones
Tuba
Percussion
Vibra
Harp
Piano & Celeste
1:43·5
1:50
1:52
Violins
Viola
Cello
Bass

Flutes 1 2
Acto 3

Oboes 1
E.H. 2

Clarinets 1
B.cla 2

Bassoons 1
contra 2

Horns 1 2
3 4

Trumpets 1 2
3

Trombones 1 2
3 4

Tuba 1

Percussion
Tymp.

Vibra 1

Harp 1

Hp. II

Piano & Celeste

1:54 DIM. e → 1:58 4
RALLENTANDO POCO A POCO
MENO MOSSO

Violins 1 2
10

8 Viola

8 Cello

Bass 6

3 Flutes
2 Oboes
2 Clarinets
3 Bassoons
4 Horns
3 Trumpets
3 Trombones
Tuba
Percussion
Vibra
Harp
Piano & Celeste
Violins 14 10
Viola 4 4
Cello 4 4
Bass 6

2:06 → 2:10 → 2:15 VERY STILL

37 38 39 40

3 Flutes

2 Oboes

2 Clarinets

3 Bassoons

4 Horns

3 Trumpets

4 Trombones

Tuba

Percussion

Vibra

Harp I

Harp II

Piano & Celeste

2:27

2:34 approximate

(2:38.6

Violins 1

Violins 2

Viola

Cello

Bass

"JAWS"
#02074

M-901/1000 "Man against Beast"

comp. J. T. Williams
orch. Herb Spencer

①

Flutes 1 2 3
Oboes 1
E.H. 2
Clarinets 1 2
Bassoons 1 2 3
Horns 1 2 3 4
Trumpets 1 2 3
Trombones 1 2 3
Tuba 1
Percussion 1
Vibra 1
Harp
Hp. I
Piano & Celeste
Violins 1 2 10
8 Viola
8 Cello
Bass

Flutes 1 2 3 Alt.
Oboes 1 E.H. 2
Clarinets 1 2
Bassoons 1 2 Contra 3
Horns 1 2 3 4
Trumpets 1 2 3
Trombones 1 2 3 4
Tuba 1
Percussion
Vibra
Harp I
Hp. II
Piano & Celeste
Violins 1 10
Viola 8
Cello 8
Bass 6

mf

Più Mosso

Flutes 1 2
Alto 3

Oboes 1
E.H. 2

Clarinets (1)
(2)

Bassoons 1 2
Contra 3

Horns 1 2 3 4

Trumpets 1 2 3

Trombones 1 2 3 4

Tuba 1

Percussion

Vibra 1

Più Mosso

Harp I

Harp II

Piano & Celeste

Violins 1 2

Viola 8

Cello 8

Bass 6

901/1000

4.

Flutes 1 2
Pet. 3
Oboes 1
E.H. 2
Clarinets (1) (2)
Bassoons 1 2
Contra 3
Horns 1 2 3 4
Trumpets 1 2 3
Trombones 1 2 3
Tuba 1
Percussion
B.Dr.
Vibra
Harp I
Hp II
Piano & Celeste
Violins 1 2
Viola 3
Cello 4
Bass 5

13 14 15 16

Flutes 1 2 3 Alto

Oboes 1 2 E.H.

Clarinets (1) (2)

Bassoons 1 2 Contra 3

Horns 1 2 3 4

Trumpets 1 2 3

Trombones 1 2 3 4

Tuba 1

Percussion

B.Dr.

Vibra

Harp I

Hp II

Piano & Celeste

:45

CRESC MOLTO

:49

Violins 1 2 10

Viola 8

Cello 4 4

Bass 6

Flutes 1 2 3
Alto
Oboes 1 4
E.H.
Clarinets 1 2
Bassoons 1 3
Contra
Horns 1 2 3 4
Trumpets 1 2 3
Trombones 1 2 3 4
Tuba 1
Percussion
B. Dr.
Vibra
Harp I
Hp. II
Piano & Celeste
Violins 1 2
Viola
Cello
Bass

Flutes 1 2 3

Oboes 1 E.H. 2

Clarinets 1 2

Bassoons 1 2 Contra

Horns 1 2 3 4

Trumpets 1 2 3

Trombones 1 2 3

Tuba

Percussion: Tpt, Cymbal, Trgl, Glock, Vibra

Harp I

Hp II

Piano & Celeste

Violins 1 2

Viola

Cello

Bass

Flutes 1 2
Alto
Oboes 1
E.H.
Clarinets
Bassoons 1 2
Contra
Horns 1 2 3 4
Trumpets 1 2 3
Trombones 1 2 3 4
Tuba 1
Percussion
Vibra
Harp I
Harp II
Piano & Celeste
Violins 1 2
Viola
Cello
Bass

901/10-2

Flutes 1 2
Alt. 3
Oboes 1
E.H. 2
Clarinets in B♭ 1
2
Bassoons 1
Contra 3
Horns 1 2
3 4
Trumpets in C 1 2
3
Trombones 1 2
3 4
Tuba 1
Percussion
Vibra
Harp 1
Hp II
Piano & ~~Celeste~~
Violins 1 2
Viola
Cello
Bass

Flutes 1 2

Oboes 1 2

E.H.

Clarinets A 1 2

Bassoons 1 2

Contra 3

Horns 1 2 3 4

Trumpets 1 2 3

Trombones 1 2 3

Tuba 1

Timp

Percussion

Vibra

Harp

Hp I

Piano & Celeste

Violins 1 2

Viola

Cello

Bass

Flutes 1 2 3

Oboes 1 2

Clarinets (1) (2)

Bassoons 1 2 3

Horns 1 2 3 4

Trumpets 1 2 3

Trombones 1 2 3 4

Tuba 1

Percussion

Vibra

Harp I

Hp. II

Piano & Celeste

Violins I 1 2

Viola 8

Cello 8

Bass 6

901/1000

Flutes 1 3

Oboes 1 2

Clarinets (1) 2

Bassoons 1 3

Horns 1 2 3 4

Trumpets 1 2 3

Trombones 1 2 3

Tuba 1

Percussion

Vibra

Harp

Piano & Celeste

Violins 1 2

Viola 8

Cello 3

Bass 6

Flutes 1 2 3

Oboes 1 2

Clarinets (1) (2)

Bassoons 1 2 3

Horns 1 2 3 4

Trumpets 1 2 3

Trombones 1 2 3 4

Tuba 1

Percussion

Tym

Vibra

Harp I

Hp II

Piano & Celeste

Violins 1 2

Viola

Cello 1 2

Bass 1

f

Flutes 1 3

Oboes 1 E.H.

Clarinets 1 2

Bassoons 1 Contra. 3

Horns 1 2 3 4

Trumpets 1 2 3

Trombones 1 2 3

Tuba 1

Percussion

Vibra

Harp I

Piano & ~~Celeste~~

Violins 12 10

Viola 8

Cello 4

Bass 6

Flutes 2

Oboes 2 E.H

Clarinets 2

Bassoons 2 Contra

Horns 4

Trumpets 2

Trombones 3

Tuba 1

Percussion — tym — glock — Vibra

Harp I — II

Piano & Celeste

Violins 12 10

Viola 8

Cello 8

Bass 6

Flutes 1 2 3

Oboes 1 2

Clarinets (1) (2)

Bassoons 1 2 3

Contra

Horns 1 2 3 4

Trumpets 1 2 3

Trombones 1 2 3

Tuba 1

Percussion

Vibra

Harp I

II

Piano & Celeste

Violins 12 10

Viola 8

Cello 8

Bass 6

Flutes 1 2

Oboes 1 2

Clarinets 1 2

Bassoons 1 2

Contra 3

Horns 1 2 3 4

Trumpets 1 2 3

Trombones 1 2 3

Tuba 1

Percussion

B. Dr

Piatti

muffled Dr

Vibra

Harp I

Hp II

Piano & Celeste

Violins 14 10

Viola 8

Cello 8

Bass 6

101/102

Flutes 1 2 3

Oboes 1 2

Clarinets (1) (2)

Bassoons 1 2 3

Horns 1 2 3 4

Trumpets 1 2 3

Trombones 1 2 3

Tuba 1

Percussion
Tym. P
B. Dr.
Piatti. Soli
M. (illegible)
S. Dr.

Vibra

Harp I

Hp. II

Piano & Celeste

Violins 1 2

Viola 8

Cello 8

Bass 6

69 70 71 72

Flutes 1 2
Piccolo 3
Oboes 1 2
E.H
Clarinets 1 2
Bassoons 1 2
Contra 3
Horns 1 2 3 4
Trumpets 1 2 3
Trombones 1 2 3
Tuba 1
B.Dr
Percussion
Military S.D
Vibra
Harp I
Harp II
Piano & Celeste
Violins 1 2
Viola
Cello
Bass

Flutes 1 2
Picc 3
Oboes 1
E.H. 2
Clarinets 1
2
Bassoons 1
Contra 2
Horns 1 2 3 4
Trumpets (1) 2 3
Trombones 1 2 3
Tuba 1
Percussion
TJ-1
B.D.
Mil
S.D
Vibra
Harp 1
Hp
Piano & Celeste
Violins 1 9 10
Viola 4
Cello 8
Bass 6

Flutes
Picc.
Oboes
E.H.
Clarinets
Bassoons
Cont.
Horns
Trumpets
Trombones
Tuba
Percussion
Timp.
B.Dr.
Military
S.Dr.
Glock
Vibra
+ Xylo
Harp I
Hp. II
Piano
& Celeste
Violins
Viola
Cello
Bass

901/120

Flutes 1 2
Oboes 1 2
E.H
Clarinets 1 2
Bassoons 1 2
Contra
Horns 1 2 3 4
Trumpets 1 2 3
Trombones 1 2 3
Tuba 1
Timp
Percussion
Muffled Dr
Vibra
Harp I
Hp II
Piano & Celesta
Violins 1 2
Viola 1 2
Cello 1 2
Bass 1

Flutes 1 2
Picc 3
Oboes 1
E. H. 2
Clarinets 1 in B♭ 1 2
Bassoons 1 2
Contra 3
Horns in F 1 2 3 4
Trumpets in C 1 2 3
Trombones 1 2 3
Tuba 1
Percussion
Timp
Mallard Drum
Glock
Vibra
Xylo
Harp I
Harp II
Piano & Celeste
Violins I 1 2
Viola 1
Cello 1
Bass 1

Flutes
Picc
Oboes
E.H
Clarinets
Bassoons
Contra
Horns
Trumpets
Trombones
Tuba
Timp
Percussion
Mallets
Glock
Vibra
Xylo
Harp
Hp
Piano & Celeste
Violins
Viola
Cello
Bass

Flutes

Oboes

Clarinets

Bassoons

Horns

Trumpets

Trombones

Tuba

Percussion

Timp.

Susp. Cym.

muffled Drum

Vibra

Harp I

Harp II

Piano & Celeste

Violins I

Violins II

Viola

Cello

Bass

Flutes 1 2

Oboes 1 2

Clarinets in B♭ 1 2

Bassoons 1 2

Contra 3

Horns 1 2 3 4

Trumpets 1 2 3

Trombones 1 2 3

Tuba 1

Percussion

Vibra 1

Harp 1

(Piano Celesta)

Hp II

Violins I 2

Viola 1 2

Cello 1 2

Bass 1 2

Flutes 1 2
Picc 3
Oboes 1 2
E.H
Clarinets in C 1 2
Bassoons 1 2
Contra 3
Horns in F 1 2 3 4
Trumpets in C 1 2 3
Trombones 1 2 3 4
Tuba 1
Percussion
Tymp
Muffled Drs
Vibra
Xylo
Harp 1
Hp 2
Piano & Celeste
Violins 1 2 10
Viola 8
Cello 8
Bass 6

105 106 107 108

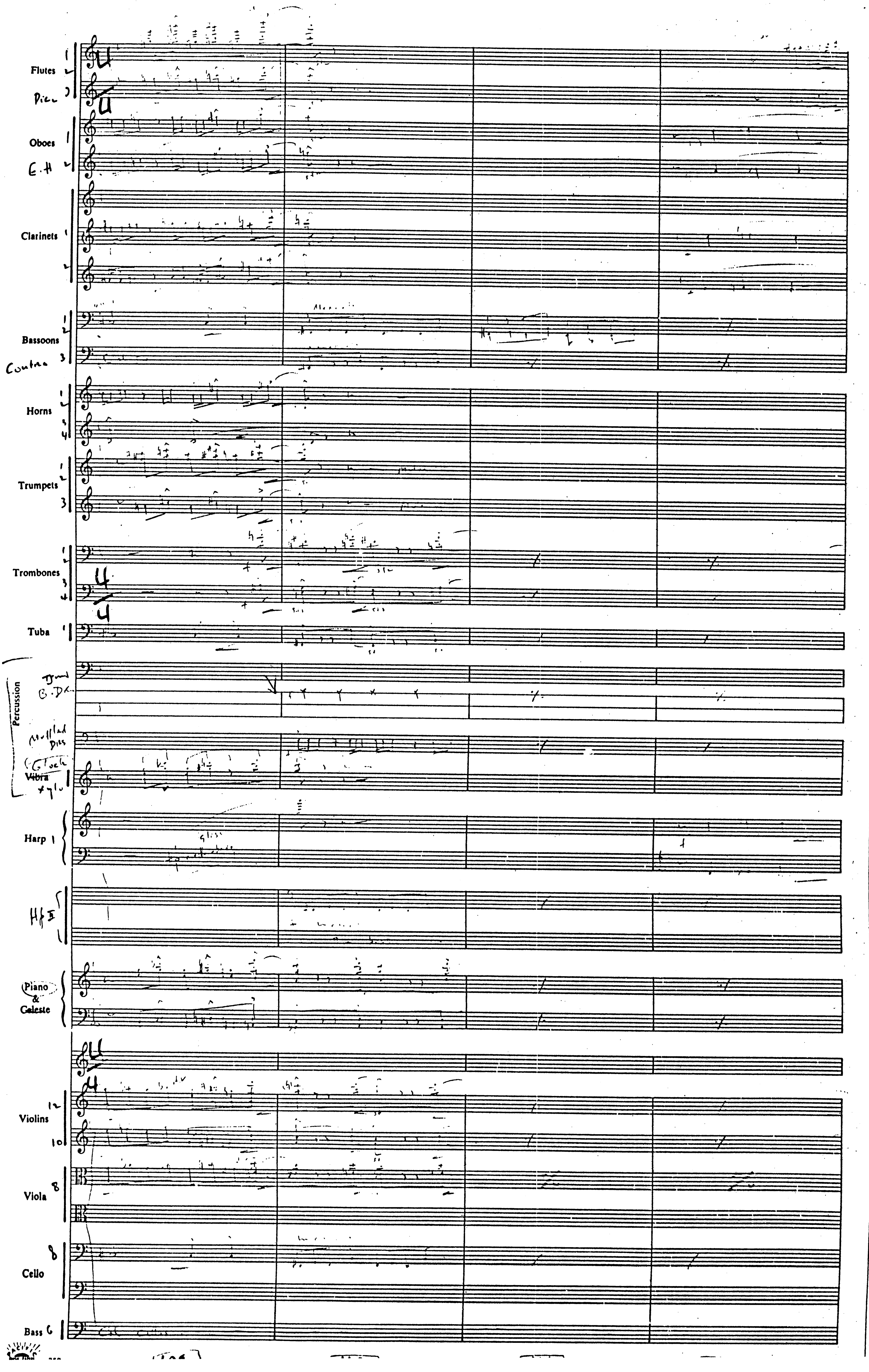
Flutes 1 2
Picc 3
Oboes 1
E.H 2
Clarinets 1 2
Bassoons 1 2
Contra 3
Horns 1 2 3 4
Trumpets 1 2 3
Trombones 1 2 3 4
Tuba 1
Percussion
Tymp
B. Dr.
Muffled Drs
Glock
Vibra
Xylo
Harp 1
gliss
Hp II
Piano & Celeste
Violins 12 10
Viola 8
Cello 8
Bass 6

Flutes 1 2
Picc 3
Oboes 1
E.H. 2
Clarinets 1
2
Bassoons 1 2
3
Horns 1 2
3 4
Trumpets 1 2
3
Trombones 1 2
3 4
Tuba 1
Percussion
B.Dr.
Xylophone
Dms
Vibra
Harp 1
Hp II
Piano & Celeste
Violins 1 2
10
Viola 8
Cello 8
Bass 6

Flutes 1 2 3

Oboes 1 2 E.H.

Clarinets 1 2

Bassoons 1 2 3

Horns 1 2 3 4

Trumpets 1 2 3

Trombones 1 2 3

Tuba 1

Percussion: B.Dr. Timb: Muffled Dr. Vibra

Harp 1

Harp 2

Piano & Celesta

Violins 1 2 10

Viola 8

Cello 8

Bass 6

Flutes 1 2
Picc 3
Oboes 1 2
E.H
Clarinets 1 2
Bassoons 1 2
Contra 3
Horns 1 2 3 4
Trumpets 1 2 3
Trombones 1 2 3
Tuba 1
Percussion
Triangle
Mallet Dns
Glock
Vibra
Harp 1 2
Hp. II
Piano & Celeste
Violins 1 1 2
Viola 8
Cello 8
Bass 6

901/1000
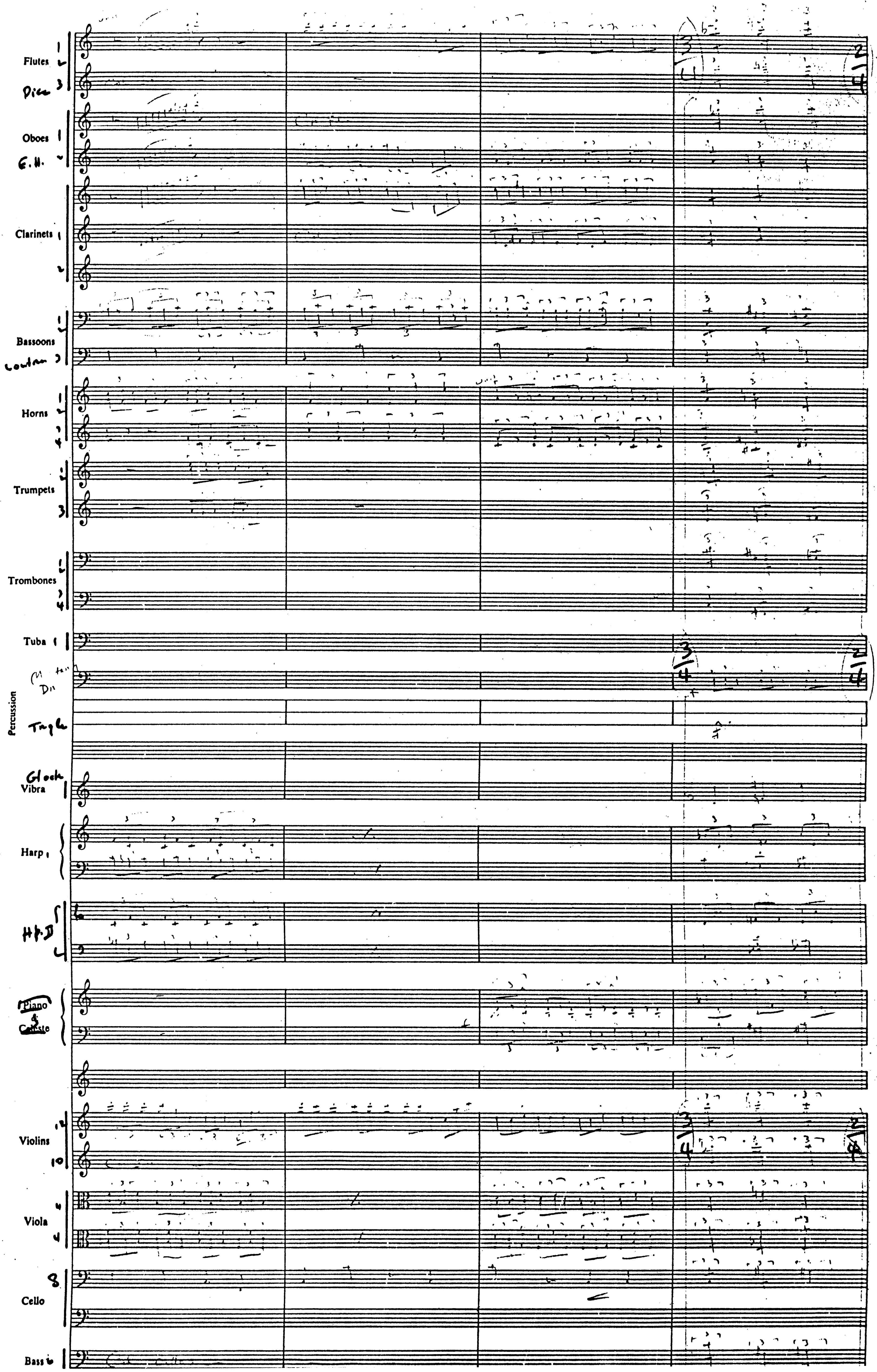
Flutes
Picc
Oboes
E.H.
Clarinets
Bassoons
Contra
Horns
Trumpets
Trombones
Tuba
Percussion
Glock
Vibra
Harp
Hp. II
Piano
Celeste
Violins
Viola
Cello
Bass
3/4
2/4
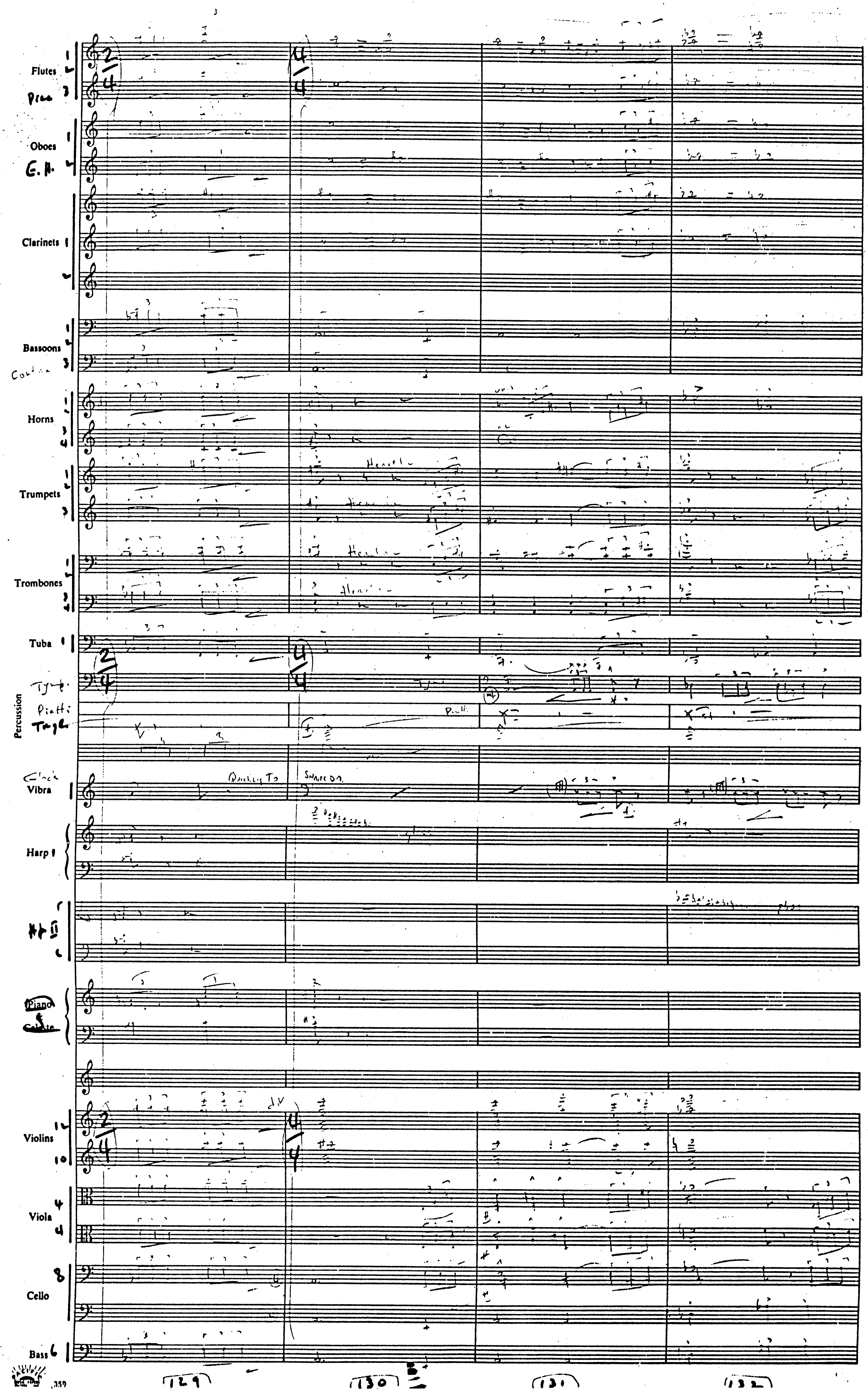
Flutes
Picc
Oboes
E. H.
Clarinets
Bassoons
Horns
Trumpets
Trombones
Tuba
Percussion
Timp.
Piatti
Vibra
Harp I
Piano
Violins
Viola
Cello
Bass
129
130
131
132

Flutes
Oboes
E.H.
Clarinets
Bassoons
Contra
Horns
Trumpets
Trombones
Tuba
Percussion
Tri.
piatti
Tamb
S.D.
Gloch
Vibra
Harp
Harp
Piano & Celeste
Violins
Viola
Cello
Bass

Flutes 1 2

Oboes 1 2

E.H.

Clarinets (1) (2)

Bassoons 1 2

Contra

Horns 1 2 3 4

Trumpets 1 2 3

Trombones 1 2 3

Tuba

Percussion

Tryle

SD

Vibra

Harp I

Harp II

Piano & Celeste

TO CELESTE

Violins 1 2

Viola

Cello

Bass

Flutes

Oboes

E.H.

Clarinets

Bassoons

Contra

Horns

Trumpets

Trombones

Tuba

Percussion

Vibra

Harp

Harp

I Piano

Violins I

Violins II

Viola

Cello

Bass

Flutes 1 2 3
Oboes 1 2
E.H
Clarinets 1 2
Bassoons 1 2
Contra
Horns 1 2 3 4
Trumpets 1 2 3
Trombones 1 2 3 4
Tuba 1
Percussion
Vibra
Harp I
Hp II
Piano & Celeste
Violins 1 2
Viola
Cello
Bass

(ON 20 NOV)

Flutes 1 2 3

Oboes 1 E.H 4

Clarinets 1 2

Bassoons 1 2 Contra 3

Horns 1 2 3 4

Trumpets 1 2 3

Trombones 1 2 3 4

Tuba 1

Percussion

Vibra 1

Harp I

Hp II

Piano & Celeste

STILL

Violins 1 2 10

Viola 8

Cello 8

Bass 6

149 150 151 152

901/1000

39

Flutes

Oboes

E.H

Clarinets

B♭

Bassoons

Contra

Horns

Trumpets

Trombones

Tuba

Percussion

Vibra

Harp

Hrs

Piano

Celeste

Violins

Viola

Cello

Bass

Flutes 2

Oboes 2
E.H.

Clarinets 2
B.Cl.

Bassoons 2
Contra

4 Horns

3 Trumpets

4 Trombones

Tuba 1

Percussion

Vibra

Harp

Hp II

Piano
Celeste

Violins 1
2

Viola 8

Cello 8

Bass 6

Flutes 1 2

Oboes 1 E.H.

Clarinets 1 B.Cl.

Bassoons 1 3

Horns 1 2 3 4

Trumpets

Trombones

Tuba 1

Percussion

Vibra

Harp 1

Hps

Piano Celeste

Violins 1 2

Viola 8

Cello 8

Bass 6

901/1000

42

Flutes 2

Oboes 2

E.H.

Clarinets 2

B.Cl.

Bassoons 2

Horns 4

Trumpets 2

Trombones 3

Tuba 1

Percussion

susp. cymb.

Vibra.

Harp

Hpsi

Celeste

Celeste

Violins 1 2

Viola

Cello

Bass 6

Flutes 1 2 3

Oboes 1 2

E.H

Clarinets 1 2

B Cl

Bassoons 1 2

Contra

Horns 1 2 3 4

Trumpets 1 2 3

Trombones 1 2 3 4

Tuba 1

Percussion

Vibra 1

Harp I

HP II

5.16

5.16

Piano

Celeste

Violins 1 2

Viola

Cello 8

Bass 6

"JAWS"
#02074

IM-1103 "BRADY PANICS"

Conf. J.T. Williams
ond. Herb Spencer

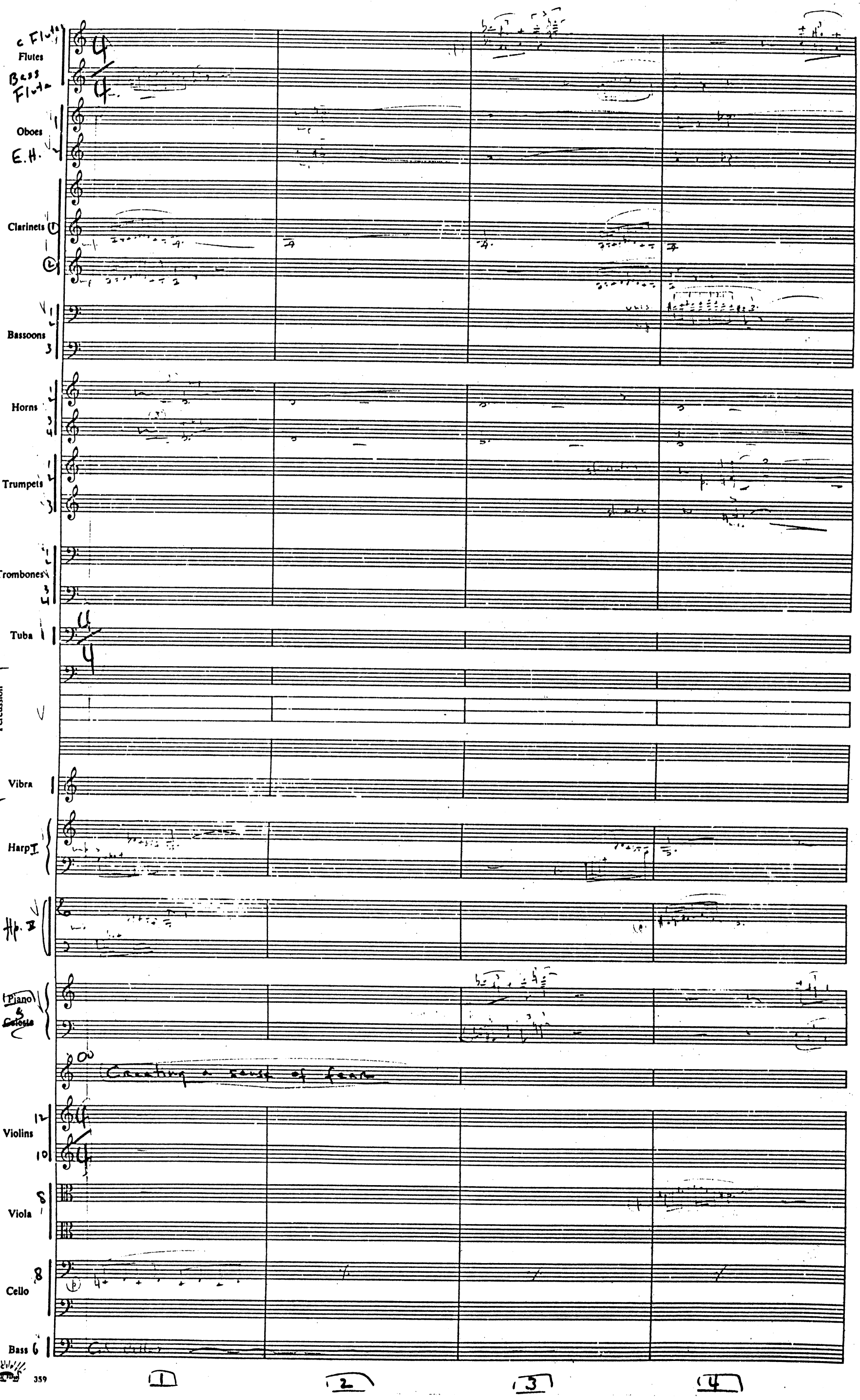

1 2 3 4

1103
JAWS

2.

Flutes 1 2
B. Flt. 3
Oboes 1
E. H.
Clarinets 1 2
Bassoons 1 2
Contra 3
Horns 1 2 3 4
Trumpets 1 2 3
Trombones 1 2 3 4
Tuba 1
Percussion
Vibra
Harp I
Hp II
Piano & ~~Celeste~~
Violins 1 2 10
Viola 3
Cello 8
Bass 6

359

5 6 7 8

1103
JAWS

Flutes 1 2
B.Fl. 3
Oboes 1
E.H. 2
Clarinets (1) (2)
Bassoons 1 2
Horns 1 2 3 4
Trumpets 1 2
Trombones 1 2 3
Tuba 1
Percussion
Tri-t
B.Dr.
Mallets
Vibra
Harp I
Hp II
Piano & ~~Celeste~~
Violins 1 2
Viola
Cello
Bass

1103
JAWS

4

Flutes 1 2 3
Oboes 1
E.H.
2
Clarinets (1)
(2)
Bassoons 1 2
Contra 3
Horns 1 2 3 4
Trumpets 1 2 3
Trombones 1 2 3
Tuba 1
Percussion
B. Dr.
(Muffled Drs)
Vibra
Harp I
II
(Piano & Celeste)
Violins 1 2
Viola
Cello
Bass

4A

Flutes

Oboes

Clarinets

Bassoons

Horns

Trumpets

Trombones

Tuba

Percussion

Vibra

Harp

Piano
&
Celeste

Violins

Viola

Cello

Bass

Flutes 1 2 3

Oboes 1 2

E.H

Clarinets in C 1 2

Bassoons 1 2 3

Horns 1 2 3 4

Trumpets in C 1 2 3

Trombones 1 2 3 4

Tuba 1

Percussion

B.Dr.

Mallet Dr.

Vibra

Harp I

Harp II

Piano & Celeste

Violins I 1 2

Viola

Cello

Bass

1103
JAWS

Flutes
Bass Flut.
Oboes
E.H.
Clarinets
Bassoons
Contra
Horns
Trumpets
Trombones
Tuba
Percussion
Tymp.
B.Dr.
Muffled Dr.
Vibra
Harp I
Harp II
Piano & Celeste
Violins
Viola
Cello
Bass

1103
JAWS

Flutes 1 2
Bass Flt 3
Oboes 1
E.H 4
Clarinets 1 2
Bassoons 1 2
Contra 3
Horns 1 2 3 4
Trumpets 1 2 3
Trombones 1 2 3 4
Tuba 1
Percussion
Gong
Vibra
Harp
Hi Hat
Piano
Celeste
Violins 1 2
10
Viola
Cello
Bass

Play Mallets stx on Gong

Let ring

Let ring

1103
JAWS

Flutes

Oboes

Clarinets

Bassoons

Horns

Trumpets

Trombones

Tuba

Percussion

Gong

Vibra

Harp I

Hp II

Piano & Celeste

1:00 → 1:06.9

Violins

Viola

Cello

Bass

"JAWS"

M-1104 " Barrel Off Starboard"

Comp. J.T. Williams ©
orch. Hans Spialek

36086

Alto Flutes
Flutes 1 2
Bass Flts 3
Oboes 1
E.H. 2
Clarinets (1) (2)
Bassoons 1 2
Contra 3
Horns 1 2 3 4
Trumpets 1 2
Trombones 1 2 3
Tuba 1
Percussion 1
Ty-p.
Vibra
Harp 1
Harp 2
Piano & Celeste
Violins 1 2
Violins 10
Viola
Cello
Bass

:00 :04 :06

Flutes
Bass Flt
Oboes
E. H
Clarinets
Bassoons
Contra
Horns
Trumpets
Trombones
Tuba
Timp
Percussion
Vibra
Harp
Hrs
Piano
Violins
Viola
Cello
Bass

Flutes 1 2
B Fl 3
Oboes 1 2
Clarinets
Bassoons 1 2
contra a 3
Horns 1 2 3 4
Trumpets 1 2 3
Trombones 1 2 3
Tuba 1
Percussion
Vibra 1
Harp I
Piano & Celeste
Violins 1 2
Viola 4 4
Cello 4 4
Bass 6

24

Flutes 1 2 3

Oboes 1 2

Clarinets in B♭ 1 2 3

Bassoons 1 2

Contra 3

Horns in F 1 2

Trumpets in C 1 2

Trombones 1 2

Tuba 1

Percussion

Vibra

Harp I

Harp 2

Piano

Violins 1 2

Viola

Cello

Bass

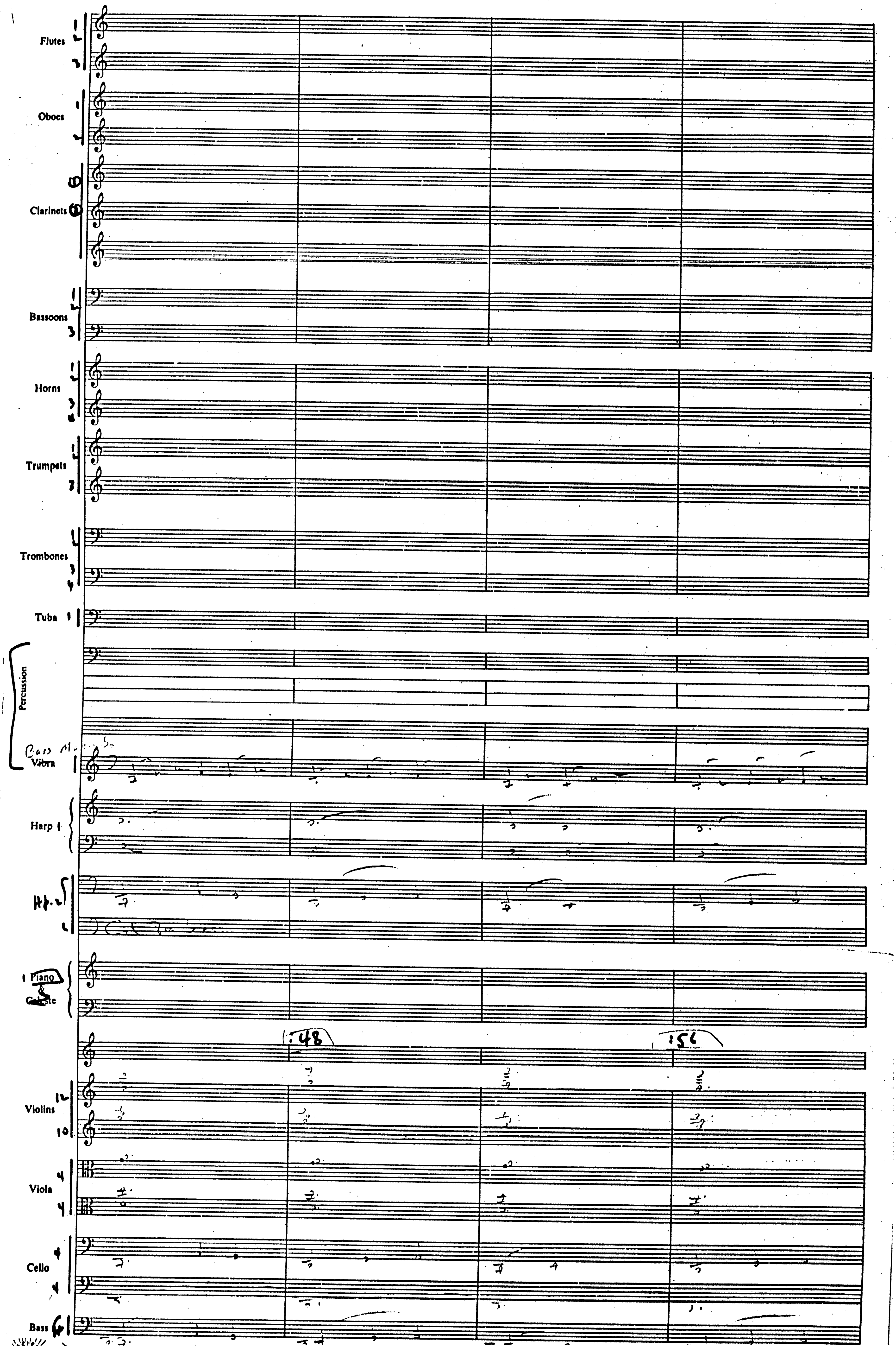
Flutes
Oboes
Clarinets
Bassoons
Horns
Trumpets
Trombones
Tuba
Percussion
Vibra
Harp 1
Hp. 2
Piano & Celeste
:48
:56
Violins
Viola
Cello
Bass

all in unison

Piccolos
3 Flutes

Oboes

Clarinets

Bassoons

4 Horns

3 Trumpets

4 Trombones

Tuba

Percussion

SD

Harp

Violins

Viola

Cello

Bass

:03

:06 thank offstage!

FASTER

Piccolo
Flutes 1 2
Fl. 3
Oboes 1 2
Clarinets 1 2 3
Bassoons 1 2
Contra 3
Horns 1 2
Trumpets 1 2
Trombones 1 2
Tuba
Percussion
Tymp
Cym. roll
Glock. and Vib.
Vibra 1
Harp I
Hp II
Piano
Violins 1 2
Viola
Cello
Bass C

8

Flutes

Oboes

Clarinets

Bassoons

Horns

Trumpets

Trombones

Tuba

Percussion

Vibra

Harp 1

Piano
Celeste

Violins

Viola

Cello

Bass

"JAWS"
02074

M-1105/1200 "ALTERNATE INTRO"

Comp. J.T. Williams
Orch. Herb Spencer

36087

Flutes
Oboes
Clarinets
B.cla.
Bassoons
Contras
Horns
Trumpets
Trombones
Tuba
Tymp
Percussion
Vibra
Harp
Piano & Celeste

Flutes

Oboes

Clarinets

B cl

Bassoons

Contra

Horns

Trumpets

Trombones

Tuba

Percussion

Ty-t.

Vibra

Harp

Piano & Celeste

Violins

Viola

Cello

Bass

3 Flutes

2 Oboes

Clarinets 1

B Cl. 4

Bassoons 1

Contra 2

4 Horns

3 Trumpets

4 Trombones

1 Tuba

Timp

Percussion

Vibra 1

Harp 1

Hp. II

Piano

&

Celeste

Violins 12

10

Viola 8

Cello 8

Bass 6

1105/1200

4.

3 Flutes

2 Oboes

Clarinets

B.Cl. 2

Bassoons 1 2

Contra 1

4 Horns

3 Trumpets 1 2

4 Trombones 1 2

1 Tuba

Percussion

Ty-1

Susp cym

cymbl

Vibra 1

Harp 1

Hrp II

Piano & Celeste

Violins 12 10

Viola 8

Cello 8

Bass 6

DIV

SEGUE TO BAR 18 OF MVMT 1100 IN THE GREAT CHASE.

"JAWS"

#02074

M-1105/1200 "The Great Chase"

Comp. J.T. Williams
orch Hans Spialek

Flutes
Piccolo
Oboes
Clarinets
Bassoons
Horns
Trumpets
Trombones
Tuba
Percussion
M-Hlad Das.
Vibra
Harp
Hp. II
Piano
Celeste
10·4 clix
Violins
Viola
Cello
Bass

M- 1105/1200

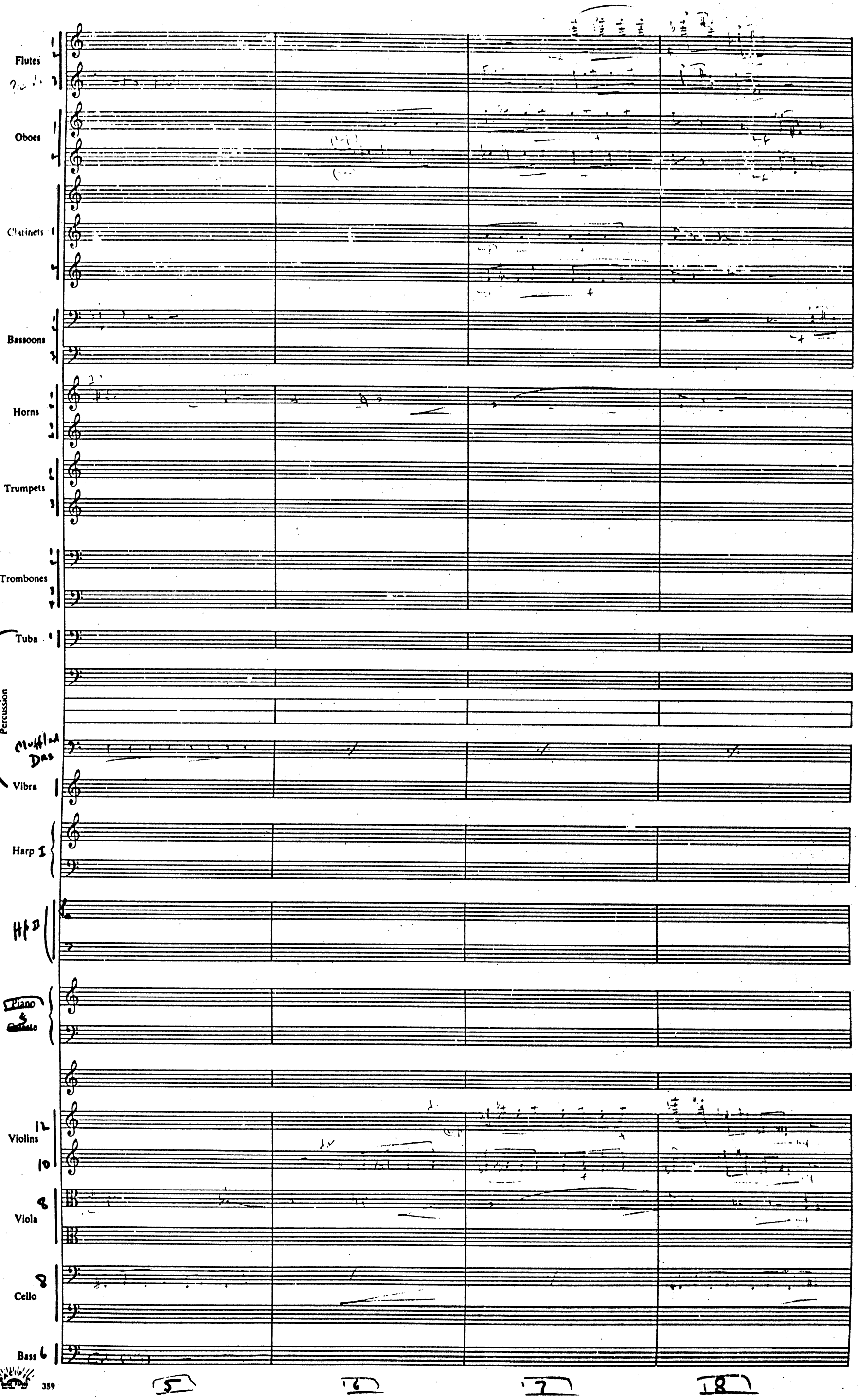
Flutes
Oboes
Clarinets
Bassoons
Horns
Trumpets
Trombones
Tuba
Percussion
Muffled Drs
Vibra
Harp I
Harp II
Piano & Celeste
Violins 12
10
Viola 8
Cello 8
Bass 6
5
6
7
8

M-1105/1200

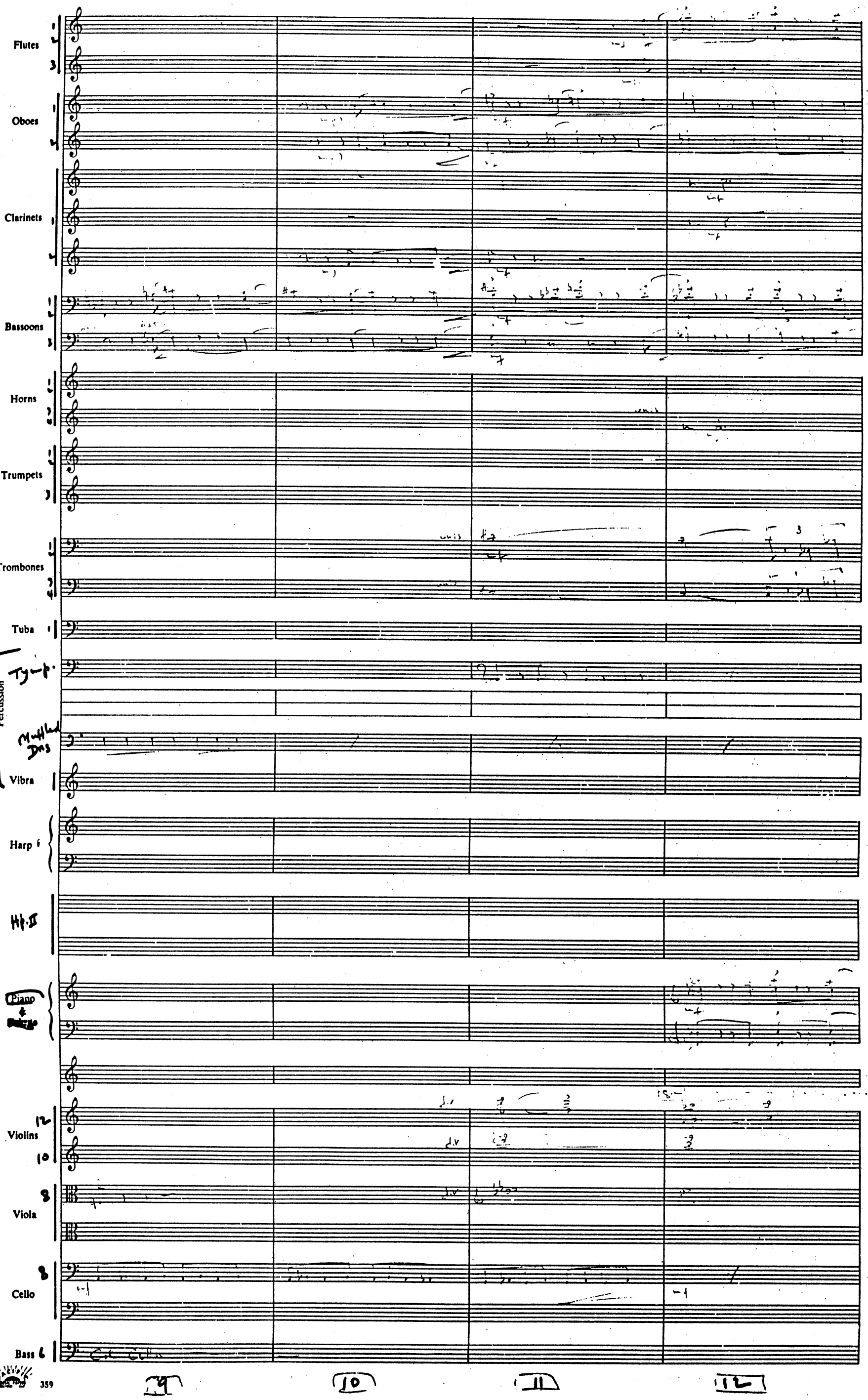
Flutes
Oboes
Clarinets
Bassoons
Horns
Trumpets
Trombones
Tuba
Tymp.
Percussion
Muffled Dms
Vibra
Harp I
Hp. II
Piano & Celesta
Violins
12
10
Viola
8
Cello
8
Bass 6
9
10
11
12

M-1105/1200

4.

Flutes 1 2 3

Oboes 1 2

Clarinets 1 2

Bassoons 1 2 3

Horns 1 2 3 4

Trumpets 1 2 3

Trombones 1 2 3 4

Tuba 1

Percussion

Vibra

Harp I

Piano & Celesta

Violins 12 10

Viola 8

Cello 8

Bass 6

Flutes

Oboes

Clarinets

Bassoons

Horns

Trumpets

Trombones

Tuba

Percussion

Tym

Muffled Drs

Vibra

Harp I

Harp II

Piano & Celeste

Violins I

Violins II

Viola

Cello

Bass

Flutes

Oboes

Clarinets

Bassoons

Horns

Trumpets

Trombones

Tuba

Percussion

Tri

Triang

Muffled Dr

Vibra

Harp I

Harp II

Piano & Celeste

Violins I

Violins II

Viola

Cello

Bass

Triangle

21

22

23

Flutes
Fl.
Oboes
Clarinets
Bassoons
Horns
Trumpets
Trombones
Tuba
Percussion
Tri.
Vibra
Harp
Pno.
Piano & celeste
Violins
Viola
Cello
Bass

m-1105/1200

Flutes

Oboes

Clarinets

Bassoons

Horns

Trumpets

Trombones

Tuba

Percussion

Vibra

Harp I

Harp II

Piano & Celeste

Violins

Viola

Cello

Bass

M - 1105/1200

7 9.

Flutes 1 2

Oboes 1 2

Clarinets in A 1 2

Bassoons 1 2

Horns in F 1 2 3 4

Trumpets in C 1 2 3

Trombones 1 2 3

Tuba

Percussion

Vibra

Harp I

Harp II

Piano & ~~Celeste~~

Violins I 9 10

Viola 8

Cello 8

Bass 6

Piccolo 1
Flutes 2
Fl. 3
Oboes 1 2
Clarinets 1 2
Bassoons 1 2 3
Horns 1 2 3 4
Trumpets 1 2 3
Trombones 1 2 3 4
Tuba 1
Timp.
Percussion
Triangle
Vibra
Harp
Harp
Piano & Celeste
Violins 1 2
Viola
Cello
Bass

f

unis

37 38 39 40

m - 1105/1200

11.

Flutes

Fl. 1 2

Oboes

Clarinets

Bassoons

Horns

Trumpets

Trombones

Tuba

Percussion

Glock.

Vibra.

Xylo.

Harp

Hp. II

Piano & Celeste

Violins 1 2

Viola

Cello

Bass

41 42

M-1105/1200

Piccolo
Flutes
Flute 3
Oboes
Clarinets
Bassoons
Horns
Trumpets
Trombones
Tuba
Percussion
Suspended Cymbal
Triangle
Glock.
Vibra.
Xylo.
Harp I
Harp II
Piano & Celeste
Violins I
Violins II
Viola
Cello
Bass

Flutes 1 2
Flute 3
Oboes 1 2
Clarinets (2)
Bassoons 1 2
3
Horns 1 2
3 4
Trumpets 1 2
3
Trombones 1 2
3 4
Tuba 1
Percussion
susp. cymb
Tmpts
Glock.
Vibra
Xylo.
Harp 1
Harp 2
Piano
Celeste
Violins 1
10
Viola
Cello
Bass 6

Flutes

Oboes

Clarinets

Bassoons

Horns

Trumpets

Trombones

Tuba

Percussion

Vibra

Harp

HpD

Piano & Celesta

Violins

Viola

Cello

Bass

53

54

Flutes 1 2 3

Oboes 1 2

Clarinets in C 1 2 3

Bassoons 1 2 3

Horns in F 1 2 3 4

Trumpets in C 1 2 3

Trombones 1 2 3 4

Tuba 1

Percussion

Timp.

Vibra.

Harp

Hp. I

Piano & Celeste

Violins 1 2

Viola 1 2

Cello

Bass 1

Flutes
Piccolo
Oboes
Clarinets
Bassoons
Horns
Trumpets
Trombones
Tuba
Percussion
Vibra
Harp
Piano
Violins
Viola
Cello
Bass

m-1105/1200

Flutes 1 2
Picc 3
Oboes 1 2
Clarinets 1 2
Bassoons 1 2
Cor Ang
Horns 1 2 3 4
Trumpets 1 2 3
Trombones 1 2 3 4
Tuba 1
Percussion
Vibra 1
Harp I
Harp II
Piano & Celeste
Violins 1 2
Viola
Cello 8
Bass 6

65 66 67 68

M - 1105/1200

Flutes 1 2 3 Picc

Oboes 1 2

Clarinets in B♭ 1 2 3

Bassoons 1 2 Contra 3

Horns in F 1 2 3 4

Trumpets in C 1 2 3

Trombones 1 2 3 4

Tuba 1

Percussion

Vibra 1

Harp 1

Hrp

Piano & Celeste

Violins 1 2 10

Viola 4 4

Cello 8

Bass 6

1°

69 70 71 72

m - 1105/1200

Flutes
Oboes
Clarinets
Bassoons
Horns
Trumpets
Trombones
Tuba
Percussion
Vibra
Harp 1
Violins
Viola
Cello
Bass

m - 1105/1200

Flutes
Picc
Oboes
Clarinets
Bassoons
Contra
Horns
Trumpets
Trombones
Tuba
Percussion
B Dr.
Vibra
Harp
Hpsi
Piano
Celesta
Violins
Viola
Cello
Bass

m-1105/1200

Piccolo 1
Flutes
Piccolo 3
Oboes 1 2
Clarinets 1 2
Bassoons 1 2
Contra 3
Horns 1 2 3 4
Trumpets 1 2 3
Trombones 1 2 3
Tuba 1
Percussion
Tympani
Piatti
Vibra
Harp I
Hp II
Piano & Celeste
Violins 1 2
Viola 4
Cello 8
Bass 6

Flutes

Oboes

Clarinets

Bassoons

Contra

Horns

Trumpets

Trombones

Tuba

Percussion

Vibra

Harpt

Piano & Celesta

Violins

Viola

Cello

Bass

85 86 87 88

m - 1105/1200

Flutes 1 2 3

Oboes 1 2

Clarinets in B♭ 1 2

Bassoons 1 2 3

Horns in F 1 2 3 4

Trumpets in C 1 2 3

Trombones 1 2 3 4

Tuba 1

Percussion
3 B Dr
Vibra

Harp I

H.II

Piano
Cello

Violins 1 2

Viola 1 2

Cello 1

Bass 1

89 90 91 92

M - 1105/1200

Flutes

Oboes

Clarinets

Bassoons

Contra

Horns

Trumpets

Trombones

Tuba

Percussion

Vibra

Harp

Hf.

Piano

Violins

Viola

Cello

Bass

Flutes 1 2 3

Oboes 1 4

Clarinets 1 2

Bassoons 1 4

Contra 3

Horns 1 2 3 4

Trumpets 1 2 3

Trombones 1 2 3 4

Tuba 1

Percussion

Timp

B.Dr

Piatti

Susp Cy

Mallard Dr

Vibra 1

Harp 1

Hp. 2

Piano & Celeste

Violins 1 10

Viola 4 4

Cello 4 4

Bass 6

M-1105/1200

Flutes

Oboes

Clarinets

Bassoons

Contra

Horns

Trumpets

Trombones

Tuba

Percussion

Vibra

Harp

Piano

2:43

Violins 12 10

Viola 8

Cello 8

Bass 6

101 102 103 104 105

"JAWS"

M-1201 "Three Barrels Under"

Comp. J. T Williams
arr. Herb Spencer

①

36090

Flutes 2

Oboes 2

Clarinets 3

Bassoons 2

Contra

Horns 4

Trumpets 3

Trombones 3

Tuba 1

Percussion

Vibra

Harp

Kbd. II

Piano & Celeste

Violins 12 10

Viola 5

Cello 8

Bass 6

1:00 ALWAYS MOVING

M-1201

2.

Flutes

Oboes

Clarinets

Bassoons

Horns

Trumpets

Trombones

Tuba

Percussion

Vibra

Harp I

Harp II

Piano & Celeste

Violins I

Violins II

Viola

Cello

Bass

Flutes

Oboes

E.H.

Clarinets

Bassoons

Contra

Horns

Trumpets

Trombones

Tuba

Percussion

Tym

B Dr

Susp Cym

Muffled Dr

Vibra

Harp

Hp. II

Cel Hp I

Piano & Celeste

Violins

Viola

Cello

Bass

Flutes 1 2 3

Oboes 1 2 E.H.

Clarinets 1 2

Bassoons 1 2 Contra

Horns 1 2 3 4

Trumpets 1 2 3

Trombones 1 2 3

Tuba

Percussion

Vibra

Harp I

Hp II

Piano & Celesta

(27.3) (30.3) Very still

Violins 1 2 9 10

Viola 4 4

Cello 8

Bass 6

Flutes 1 2 3
Oboes 1 E.H. 2
Clarinets 1 2
Bassoons 1 Contra 2
Horns 1 2 3 4
Trumpets 1 2 3
Trombones 1 2 3
Tuba 1
Percussion Tym.
Vibra
Harp I
Hp II
Piano & Celeste
Violins 1 2
Viola
Cello
Bass 6

Flutes 1 2 3

Oboes 1 2

C.A.

Clarinets 1 2

Bassoons 1 2 3

Contra

Horns 1 2 3 4

Trumpets 1 2 3

Trombones 1 2 3

Tuba 1

Percussion

Timp

Vibra

Harp 1

Hrp

Piano & Celeste

Violins 1 2

Viola

Cello

Bass C

Flutes 1 2
Picc
Oboes 1 2
E.H
Clarinets 1 2
Bassoons 1 2
Contra
Horns 1 2 3 4
Trumpets 1 2 3
Trombones 1 2 3 4
Tuba 1
Percussion
Vibra
Harp 1
Piano
Celesta
Violins 1 2
Viola
Cello
Bass 6

1st on Picc.

(1:05")

VERY AGITATE

(1:05")

Flt. 2
Flutes
Picc. 1
Picc. 2
Oboes 1
E.H. 2
Clarinets 1
Bassoons 1
Contra. 2
Horns 1 2
Trumpets 1 2
Trombones 1 2
Tuba 1
Percussion
Glock.
Vibra.
Harp I
Harp II
Timp. & Celesta
Violins 1 2
Viola 1 2
Cello 1
Bass 1

Flutes
Picc
Oboes
E. H.
Clarinets
Bassoons
Contra
Horns
Trumpets
Trombones
Tuba
Percussion
Tymp
B.Dr
Mallet Dms
Vibra
+ V.S
Harp I
Hp
Piano & Celeste
Violins
Viola
Cello
Bass
Forcefully
33

(1) Fl 1c.

(2) Fl 1

Flutes 1

(3) Fl 2

Oboes 1

E.H

Clarinets (1)

(2)

Bassoons 1

Contra

Horns 1 3 4

Trumpets 1 2 3

Trombones 1 2 3 4

Tuba 1

Percussion

Tym

B.Dr

Muffled Dr

Vibra 1

Harp 1

Hp 2

Piano & Celeste 1

1:32 Dialog

1:36

Violins 1 2 10

Viola 4 4

Cello 8

Bass 6

M-1201

11.

Flutes 1 2

Oboes 1 E.H. 2

Clarinets 1 2

Bassoons 1 2 Contra 3

Horns 1 2 3 4

Trumpets 1 2 3

Trombones 1 2 3

Tuba 1

Percussion
T.D. + S. Dr.
Mallet Dr.
Vibra

Harp I

Hf. II

Piano & Celeste

Violins 1 2 10

Viola 4 4

Cello 8

Bass 6

M-1201

Flutes 1 2

Oboes 1 2

E.H.

Clarinets 1 2

Bassoons 1 2

Contra

Horns 1 2 3 4

Trumpets 1 2 3

Trombones 1 2 3 4

Tuba 1

Percussion

T.T.

B.D.

M-H Pad

Vibra 1

Harp 1

H.P. II

Piano & Celeste

1:48.8

1:54

Repeat for extended Fade

Violins 1 2

Viola 1 2

Cello 1 2

Bass 1

"JAWS"
020114

M-1204 Revised

"QUINT THINKS IT OVER"

Co-p. J.T. Williams ©
orch. Hans Spialek

36093

Flutes
Oboes
E.H.
Clarinets
B Cl.
Bassoons
Horns
Trumpets
Trombones
Tuba
Timp.
Percussion
Vibra
Harp
Piano & Celeste
Violins
Viola
Cello
Bass

Flutes
Oboes
E. H.
Clarinets
B. Cl.
Bassoons
Horns
Trumpets
Trombones
Tuba
Timp.
Percussion
Vibra.
Harp
Hp II
Piano & Celeste
Violins
Viola
Cello
Bass

Flutes 1 2 3

Oboes 1 E.H. 2

Clarinets 1 B.Cl. 2

Bassoons 1 2

Horns 1 2 3 4

Trumpets 1 2 3

Trombones 1 2 3

Tuba 1

Percussion

Vibra

Harp I

Harp II

Piano

Violins 1 2

Viola

Cello

Bass

Flutes 1 2

Oboes 1 2

C. A.

Clarinets 1 2

B. Cl

Bassoons 1 2

Horns 1 2 3 4

Trumpets 1 2 3

Trombones 1 2 3 4

Tuba 1

Percussion

Tym

Vibra

Harp

Hrp

Piano & Celeste

Violins 1 2

Viola

Cello

Bass

Flutes 1 3

Oboes 1

E.H. 4

Clarinets 1

B.Cl. 4

Bassoons 1 3

Horns 1 3 4

Trumpets 1 3

Trombones 1 3 4

Tuba 1

Percussion

Vibra 1

Harp 1

Hp 5

Piano 5

Celeste

Violins 12 10

Viola 4 4

Cello 4 4

Bass 6

3 Flutes
2 Oboes
E.H.
Clarinets
B Cl.
Bassoons
Horns
Trumpets
Trombones
Tuba
Percussion
Tymp
Vibra
Harp
Hp I
Piano & Celeste
Violins 1 2
Violins 1 0
Viola
Cello
Bass

("JAWS")
02074

M-1204 "From Bad to Worse" Comp. J. T. Williams
orch. Herb Spencer

Alto Fls. 1 2
Flutes
Bass Flute
Oboes
E.H.
Clarinets 1 2
Bassoons 1 2
Contra 3
Horns 1 2 3 4
~~Trumpets~~
Trombones 1 2 3 4
Tuba
Percussion (4)
muffled B. Dr.
Vibra
Harp I
Hp II
Piano & ~~Celeste~~
:00 :03 :06
Quietly Menacing
Violins 1 2 10
Viola
Cello
Bass

1 2 3 4

1254 JAWS

Acl. Flutes
Bass
Oboes
E♭
Clarinets
Bassoons
Horns
Trumpets
Trombones
Tuba
Percussion
Vibra
Harp I
Harp II
Piano & Celeste
Violins
Viola
Cello
Bass

poco rall.

1204
JAWS

Flutes 1 2 3

Oboes 1 2

E. H.

Clarinets in C 1 2

Bassoons 1 2 3

Contra

Horns 1 2 3 4

Trumpets 1 2

Trombones 1 2 3

Tuba 1

Percussion

Vibra

Harp I

Harp II

Piano & Celesta

Violins 1 2

Viola 1 2

Cello 1 2

Bass 1

1204
JAWS

Flutes 1 2
Picc 3

Oboes 1
E.H. 2

Clarinets (1)
(2)

Bassoons 1 2
Contra 3

Horns 1 2 3 4

TACET

Trumpets

Trombones 1 2 3 4

Tuba 1

Percussion

B Dr

Vibra

Harp I

Hp I

Piano & Celeste

Loco

With weight

Violins 1 2
12
10

Viola 4
4

Cello 8

Bass 6

13 14 15 16

1204
JAWS

Flutes 1 2
Pice 3
Oboes 1
E.H 2
Clarinets in C 1 2
Bassoons 1 2
Contra 3
Horns in F 1 2
3 4
Trumpets in C
Trombones 1 2
3 4
Tuba 1
Percussion
Tymp.
mf
B.D.
Vibra
Harp
Hp II
Piano
& Celeste
47.8
DIM MOLTO
Violins 1 2
10
Viola 4
4
Cello 8
Bass 6

"JAWS"
02074

M-1301 "Work Montage"

Conf. J.T. Williams
orch. Hans Spialek

1

Flutes 1 2 3
E.H. (Oboe)
Oboes 1 2
E.H.
Clarinets 1 2
Bassoons 1 2
Contra 3
Horns 1 2 3 4
Trumpets 1 2 3
Trombones 1 2 3 4
Tuba 4
Timp.
Percussion 4
B.Dr.
Vibra 1
Harp I
Harp II
Piano & Celesta
CLICK TRACK
Violins 12 10
Viola 8
Cello 8
Bass 6

1301
JAWS

Flutes 1 2

E. H.
Oboes
E. H.

Clarinets in B♭ 1 2

Bassoons 1 2
Contra

Horns in E♭ 1 2

Trumpets in C 1 2

Trombones 1 2

Tuba 1

Percussion
Timp.

Vibra 1

Harp I

Hp II

Piano
& ~~Celeste~~

Violins 1 2
10

Viola

Cello

Bass C

1301

JAWS

Flutes 1 2

Oboes 1 2

Clarinets (1) (2)

Bass Cla

Bassoons 1 2

cont'd

Horns 1 2 3 4

Trumpets 1 2

Trombones 1 2 3 4

Tuba 1

Percussion

Timp.

Vibra 1

Harp I

Harp II

Piano & Celeste

Violins I 1 2

Viola 8

Cello 8

Bass 6

1301
JAWS

Flutes
Oboes
Clarinets
B.Cl
Bassoons
Contra
Horns
Trumpets
Trombones
Tuba
Percussion
B.Dr.
Vibra
Harp I
Harp II
Piano
& ~~Celeste~~
Violins I
Violins II
Viola
Cello
Bass

1301
JAWS

Flutes
Oboes
E.H
Clarinets
B.Cl
Bassoons
Contra
Horns
Trumpets
Trombones
Tuba
Percussion
B.D.
Vibra
Harp
Cel I
Piano
&
Celesta
Violins
Viola
Cello
Bass

1301
JAWS

6.

Flutes 1 2

Oboes 1 2
G.H

Clarinets (1) 2
B cl

Bassoons 1 2
Contra 3

Horns 1 2 3 4

Trumpets 1 2 3

Trombones 1 2 3
4

Tuba 1

Percussion
D.H.
B.D.

Vibra 1

Harp I

Harp II

Piano
~~Celeste~~

Violins 1
10

Viola 8

Cello 8

Bass 6

1301
JAWS

Flutes
Oboes
E.H.
Clarinets
B Cl.
Bassoons
Contra
Horns
Trumpets
Trombones
Tuba
Percussion
B Dr
Vibra
Harp
Hp. II
Piano
Violins
Viola
Cello
Bass

1301 JAWS

3/2

Poco meno

Flutes 1 3

Oboes 1 4

G.A

Clarinets (1) (2)

B.Cl

Bassoons 1 2

Contra

Horns 1 4

Trumpets 1 3

Trombones 1 3

Tuba 1

Percussion

Tri

B.Dr.

Gong

Susp. Cym.

3/4

p Gong

Vibra

Molto

Harp I

Harp II

Piano & Celeste

1:01

(1:05) End clicks

Poco meno

Violins 12 10

Viola 8

Cello 8

Bass 6

1301
JAWS

Flutes 1 2 3

Oboes 1 2
E.H.

Clarinets (1)
soli
B Cl. (2)

Bassoons 1 2
Contra. 3

Horns 1 2 3 4

Trumpets

Trombones 1 2 3

Tuba 1

Percussion
B Dr
Gong
Susp cym

Vibra

Harp I

Hp. II

Piano
Celeste

1:17
1:18

Violins 1 2

Viola

Cello

Bass

33 34 35 36

1301 JAWS

Flutes 1 2 3

Oboes 1 2

E.H.

Clarinets 1

B.Cl. 2

Bassoons 1 2

Contra 3

Horns 1 2 3 4

Trumpets 1 2

Trombones 1 2 3

Tuba 1

Percussion

Vibra

Harp I

Hp II

Piano & Celeste

1:23.5

1:30

Violins 1 2

Viola

Cello

Bass

1301
JAWS

Flutes 1 2
Oboes 1
E.H. 2
Clarinets in C
B.cl. in B♭
Bassoons 1 2
Contra
Horns in F 1 2
Trumpets in C 1 2
Trombones 1 2
Tuba 1
Percussion
Vibra
Harp
Hp. II
Piano & Celeste
Violins I 1 2
Viola
Cello
Bass 6

1:36
1:42

1301
JAWS

Flutes 1 2

Oboes 1
E.H.

Clarinets (1)
Bcl. (2)

Bassoons 1 2
Contra 3

Horns 1 2 3 4

Trumpets 1 2 3

Trombones 1 2 3

Tuba 1

Percussion

Vibra

Harp I

Hp. II

Piano & Celeste

1:45 → 1:49

Violins 1 2
10

Viola 8

Cello 8

Bass 6

"JAWS"

(M-1302 | "The Shark Approaches"

comp. J. T. Williams
and Hans Spialek

36095

Flutes 1 2 3

Oboes 1 2

Clarinets (1) (2)

Bassoons 1 2

Contra 3

Horns 1 2 3 4

Trumpets 1 2

Trombones 1 2 3

Tuba 1

Percussion 4

Bass Drum

Gong

Vibra 1

Harp I

Hp II

Piano & Celeste

With Mutes

Violins 1 2 10

Viola 8

Cello 8

Bass 6

JAWS

M-1302

Flutes

Oboes

Clarinets

Bassoons

Contra

Horns

Trumpets

Trombones

Tuba I

Percussion

B. Dr.

Muffled Drs

Bass Vibra

Harp I

Harp II

Piano & Celeste

Violins I

Violins II

Viola

Cello

Bass

JAWS

m-1302

Flutes 1 2 3

Oboes 1 2

Clarinets 1 2

Bassoons 1 2

Contra

Horns 1 2 3 4

Trumpets 1 2 3

Trombones 1 2 3 4

Tuba 1

Percussion

B Dr

Mallets

Bass

Vibes

Harp I

Harp II

Piano & Celeste

Violins 1 2

Viola

Cello

Bass

mf

D.S. al Coda

JAWS

M-1302

Flutes

Oboes

Clarinets

Bassoons

Contra.

Horns

Trumpets

Trombones

Tuba

Percussion

B.Dr.

M-H'ed Dr's

Bells

Vibra

Harp

(Piano & Celeste

Violins

Viola

Cello

Bass

Rehearsal for board facks

13 14 15 16

"JAWS" | #20114 | M-1303 "The Shark Hits The Cage" comp J.T. Williams arch. Hank Spencer ©

36096

C Flts
Flutes
Picc
Oboes
E H
Clarinets
B Cl.
Bassoons
Contra
Horns
Trumpets
Trombones
Tuba
Percussion
Log
B. Dr.
Vibra
Harp
Pno & Celeste
Violins
Viola
Cello
Bass

C

M-1303

2.

Flutes 1 2 3

Oboes 1 4

Clarinets 1 4

Bassoons 1 3

Contra

Horns 1 2

Trumpets 1 3

Trombones 2 4

Tuba 1

Percussion

Vibra 1

Harp I

:09.5 :12 :14.2 :16.5

Hp II

Piano & Celeste

12 A's

Violins

10 B's

Viola

Cello 4 4

Bass 6

M-1303

Flutes

Oboes

Clarinets

Bassoons

Contra

4 Horns

3 Trumpets

4 Trombones

Tuba

Percussion

Vibra

Harp

:21

:25

Hp. II

Piano & Celeste

Violins

Viola

Cello

Bass

3 Flutes

2 Oboes

2 Clarinets

B clar (2)

3 Bassoons

Contra

4 Horns

3 Trumpets

4 Trombones

1 Tuba

Percussion

Vibra

Harp 1

:27.7

:31.7

Piano

Celeste

12

Violins

10

Viola

4

Cello

4

Bass 6

359

C Fl.

3 Flutes

Ob

Oboes

Clarinets 1

B.Cl

Bassoons 1

Contra 3

4 Horns

3 Trumpets

4 Trombones

1 Tuba

Percussion

Vibra 1

Harp 1

Hp II

Piano & Celeste

12 Violins 10

8 Viola

4 Cello 4

Bass 6

17 18 19 20

Flutes
Alto
Oboes
Clarinets
B Cl
Bassoons
Contra
Horns
Trumpets
Trombones
Tuba
Percussion
Vibra
Harp
Hn
Piano
Cello
Violins
Viola
Cello
Bass

Flutes 1 2
Alt.
Oboes 1
E.H. 2
Clarinets 1
B.Cl 2
Bassoons 1 2
Contra
Horns 1-2 3-4
Trumpets 1-2 3
Trombones 1-2 3-4
Tuba 1
Percussion
Vibra 1
Harp 1
Hp
Piano & Celeste
Violins 1 2
Viola
Cello
Bass

m-1303

Flutes 1 2
Alto 3
Oboes 1
E.H 2
Clarinets 1
B.Cla 2
Bassoons 1
Contra 3
Horns 1 2 3 4
Trumpets 1 2
Trombones 1 2
Tuba 1
Percussion
Vibra
Harp 1
Piano & Celeste
Violins 1 2
Viola
Cello
Bass 6

Flutes 1 2
Alto 3
Oboes 1
E.H 2
Clarinets 1
B.Cl. 2
Bassoons 1 2
Horns 1 2
Trumpets 1 2
Trombones 1 2
Tuba 1
Percussion 2 トムート
B.Dr.
Gong
Muffled Dr
Vibra 1
Harp 1
Hp. II
1:10
1:15
Piano
Violins 1 2
Viola
Cello
Bass

Flutes 1 2 3
Oboes 1 2
Clarinets 1 2
Bassoons 1 2
Horns 1 2 3 4
Trumpets 1 2 3
Trombones 1 2 3 4
Tuba 1
Percussion
Vibra
Harp I
Harp II
Piano & Celesta
Violins 1
Viola
Cello
Bass 6

m1-1303

Flutes 1 2 3

Oboes 1 2

Clarinets 1 2

Bassoons 1 2 3

Horns 1 2 3 4

Trumpets 1 2

Trombones 1 2 3 4

Tuba 1

Percussion

Vibra

Harp I

Piano & Cello

Violins 1 2 1 2

Viola

Cello

Bass

3 Flutes

Oboes

Clarinets

B. cla

3 Bassoons

4 Horns

3 Trumpets

4 Trombones

1 Tuba

Percussion

Vibra

Harp

Piano & Celesta

1:37 DIAL 1:41.4 1:46.7

Violins 12 10

Viola 4 4

Cello 4 4

Bass 6

"JAWS" #02074 | M-1401 "Quint Meets His End" | comp. J.T. Williams © orch. Hamb Spencer

36097

3 Flutes
2 Oboes
2 Clarinets
B. cla.
3 Bassoons
Contra
4 Horns
3 Trumpets
4 Trombones
1 Tuba
4 Percussion
TAM-TAM
Vibra
Harp
Hp
Piano & ~~Celeste~~
:01 (New start)
:06
:08 Shark jumps
piu mosso
Violins
Viola
Cello
Bass

Flutes 1 2

Oboes 1 2

Clarinets 1

B.Cl. 2

Bassoons 1 2

Contra 3

Horns 1 2 3 4

Trumpets 1 2 3

Trombones 1 2 3 4

Tuba 1

Percussion

Tym

Muffled Drs

Vibra 1

Harp I

Piano & Celeste

Violins 1 2 10

Viola 4 4

Cello 4 4

Bass 6

Flutes

Oboes

Clarinet

Bassoons

Contra

Horns

Trumpets

Trombones

Tuba

Percussion

D.T.

B.Dr.

Logs

Muffled Dr.

Vibra

Harp

Hf

Piano & Celeste

Violins 12

Viola

Cello

Bass 6

Piccs 1
Flutes 2
Picc 3
Oboes 1 2
Clarinets 1 2 3
Bassoons 1 2
Contra
Horns 1 2 3 4
Trumpets 1 2 3
Trombones 1 2 3 4
Tuba 1
Percussion
Tym
B.Dr.
Logs
Muffled
Dni
Big T.
Vibra
Harp 1
Hrp 2
Piano & Celeste
29
Violins 1 2
Viola 3 4
Cello 3 4
Bass 6
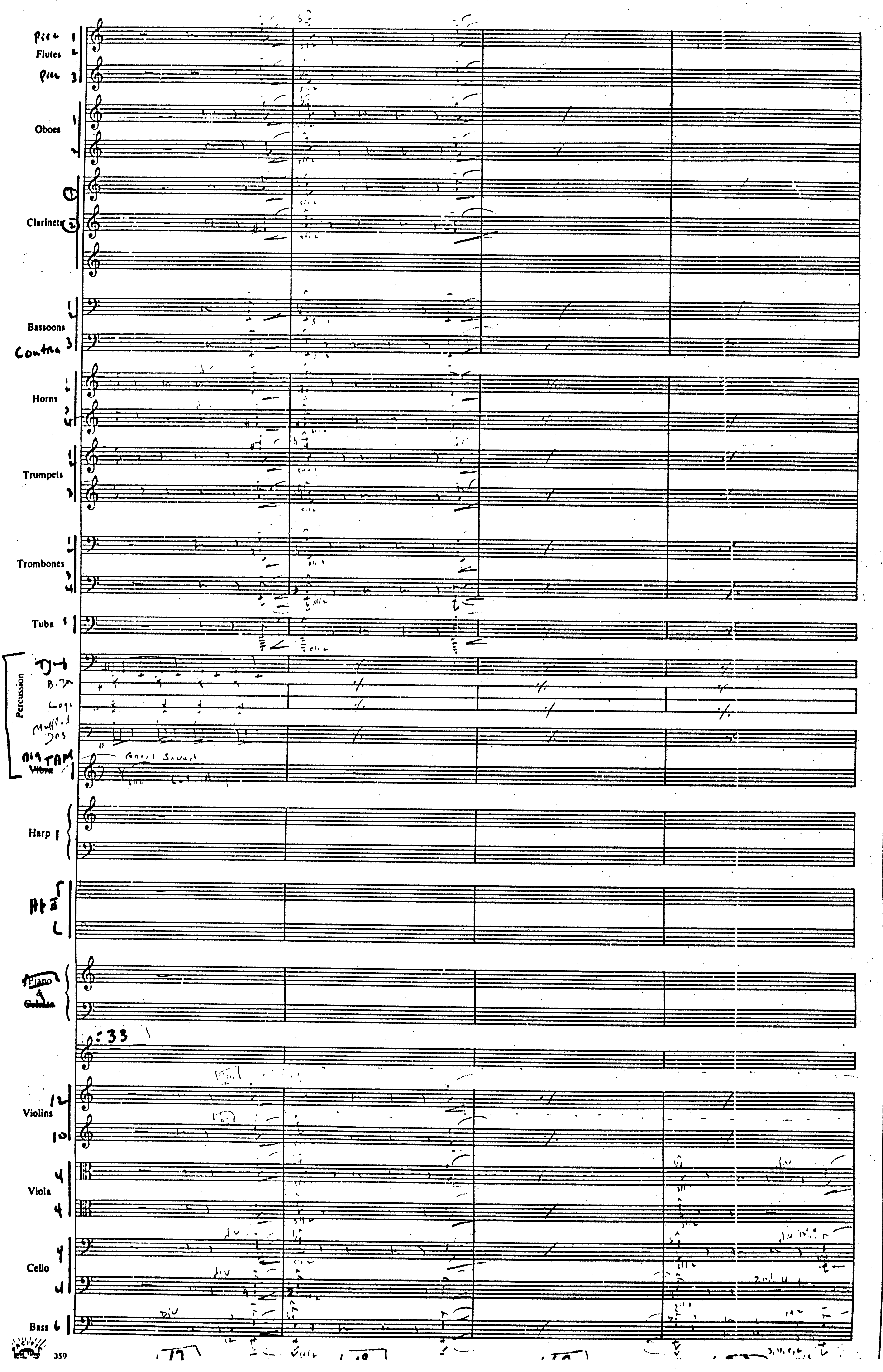
Picc 1
Flutes 2
Picc 3
Oboes 1 2
Clarinets
Bassoons
Contra 3
Horns
Trumpets
Trombones
Tuba 1
Percussion
B. Dr
Logs
Muffled Drs
Big TAM
Great Sound
Harp I
Hp II
Piano
:33
Violins 12 10
Viola 4 4
Cello 4 4
Bass 6
DIV
359

Picc
Flutes
Picc
Oboes
Clarinets in B♭
Bassoons
Contra
Horns
Trumpets
Trombones
Tuba
Percussion
Tpt
B.Dr
Cogs
Muffled Dr
Vibra
Harp I
Harp II
Piano
Celesta
Violins
Viola
Cello
Bass

Piccolo
Flutes
Piccolo
Oboes
Clarinets
Bassoons
Contra
Horns
Trumpets
Trombones
Tuba
Percussion
Timp.
S.Dr.
Muffled Drs
Vibra
Harp I
Harp II
Piano & Celeste
Violins I
Violins II
Viola
Cello
Bass

M-1401

Piccolo 1
Flutes
Piccolo 2
Oboes 1
2
Clarinets in B♭ 1
2
3
Bassoons 1
2
Contra 2
Horns 1
2
3
4
Trumpets in C 1
2
3
Trombones 1
2
3
4
Tuba 1
Percussion
Timp
B.Dr
Log
Mallets
Dms
Vibra 1
Harp 1
Hp. II
Piano
Celeste
Violins I 12
II 10
Viola 4
4
Cello 4
Bass 6

29

M-1401

Flutes

Oboes

Horns

Trombones

Tuba

Percussion

Vibra

Harp

Piano
Celeste

1:02

1:04

Violins

Viola

Cello

Bass

"JAWS"
#02074

M-1402 " Blown to Bits "

comp J. T. Williams
arch. Hamb Spencer

36098

Flutes
Piccolo
Oboes
Clarinets
Bassoons
Horns
Trumpets
Trombones
Tuba
Percussion
Anvil
Logs
Vibra
Harp
Piano & Celeste
Violins
Viola
Cello
Bass

M-1402

Flutes
Piccolo
Oboes
Clarinets
Bassoons
Horns
Trumpets
Trombones
Tuba
Percussion
Tymp.
Susp Cym
Field Drum
Vibra
Harp I
Harp II
Piano & Celesta
Violins I
Violins II
Viola
Cello
Bass

Flutes
Picc
Oboes
Clarinets
Bassoons
Horns
Trumpets
Trombones
Tuba
Percussion
susp cymb
GONG
Vibra
Harp I
Harp II
Piano & Celeste
Violins I
Violins II
Viola
Cello
Bass

Flutes

Oboes

Clarinets

Bassoons

Horns

Trumpets

Trombones

Tuba

Percussion

Vibra

Harp I

Harp II

Piano & Celeste

Violins 14 10

Viola 8

Cello

Bass

m-1402

5.

Flutes 1 2 3

Oboes 1 2

Clarinets 1 2

Bassoons 1 2 3

Horns 1 2 3 4

Trumpets 1 2 3

Trombones 1 2 3

Tuba 1

Percussion

Vibra 1

Harp 1

Hpsd

Piano
Clavier

Violins 12 10

Viola 8

Cello 4 4

Bass 6

Flutes

Alto

Oboes

Clarinets

Bassoons

Horns

Trumpets

Trombones

Tuba

Percussion

Vibra

Harp

Hp D

Piano & Celeste

Violins

Viola

Cello

Bass

Flutes 1 3

Oboes 1 2

Clarinets 1 2

Bassoons 1 3

Horns 1 2 3 4

Trumpets 1 2 3

Trombones 1 2 3

Tuba 1

Percussion

Vibra 1

Harp 1

Hp II 1

Piano

Celeste

Violins 1 2 10

Viola 8

Cello 4

Bass 10

Flutes 2 3

Oboes 2

Clarinets 3

Bassoons 3

Horns 4

Trumpets 3

Trombones 3

Tuba 1

Percussion — Ty- / B. Dr / Logs / Muffled Drs

Vibra

Harp 1

Hp II

Piano & Celeste

Violins 12 10

Viola 8

Cello 8

Bass 6

m. 1402

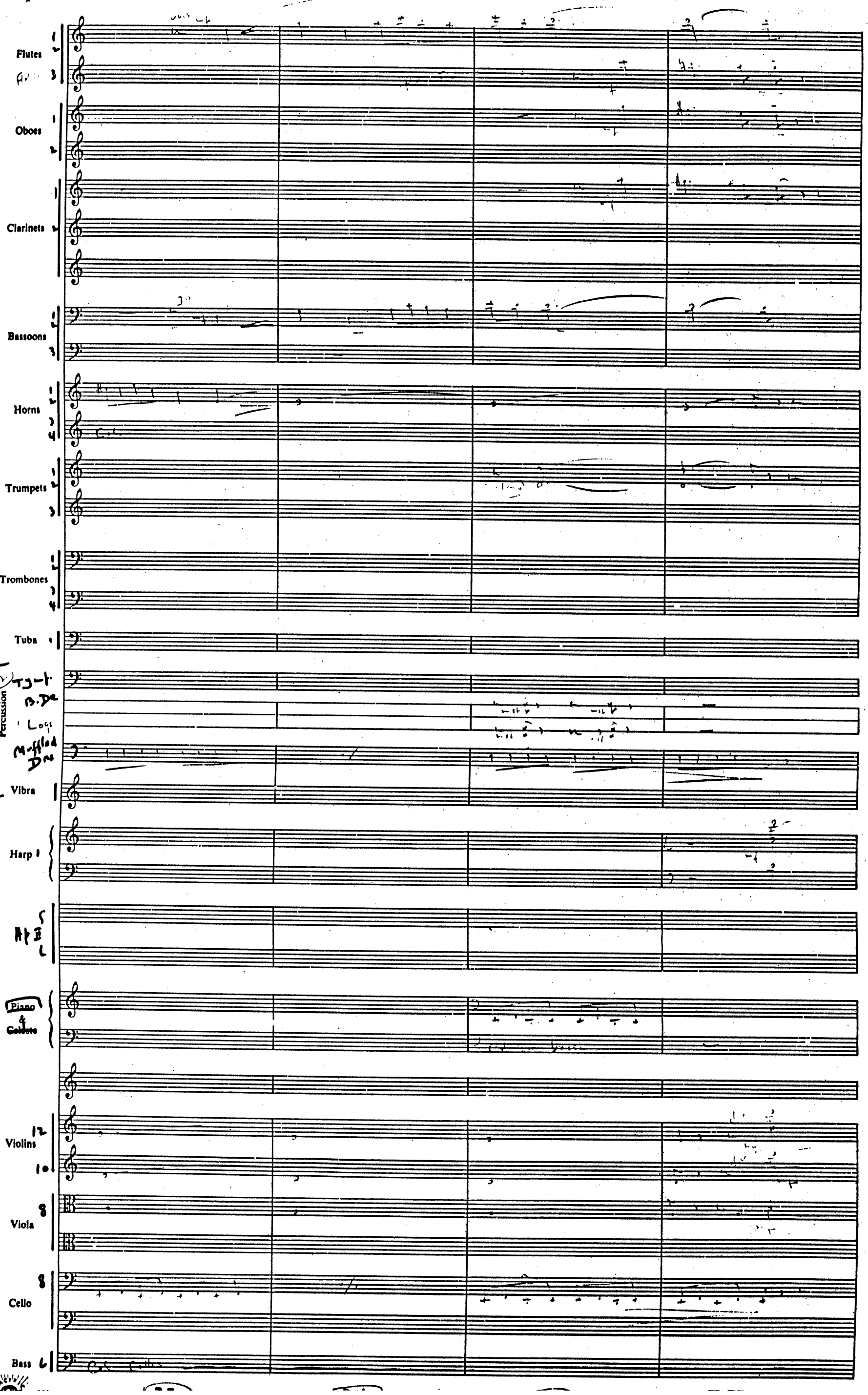
Flutes
Oboes
Clarinets
Bassoons
Horns
Trumpets
Trombones
Tuba
Percussion
T.D.
B.Dr.
Logs
Muffled Drs
Vibra
Harp
Piano & Celeste
Violins
Viola
Cello
Bass

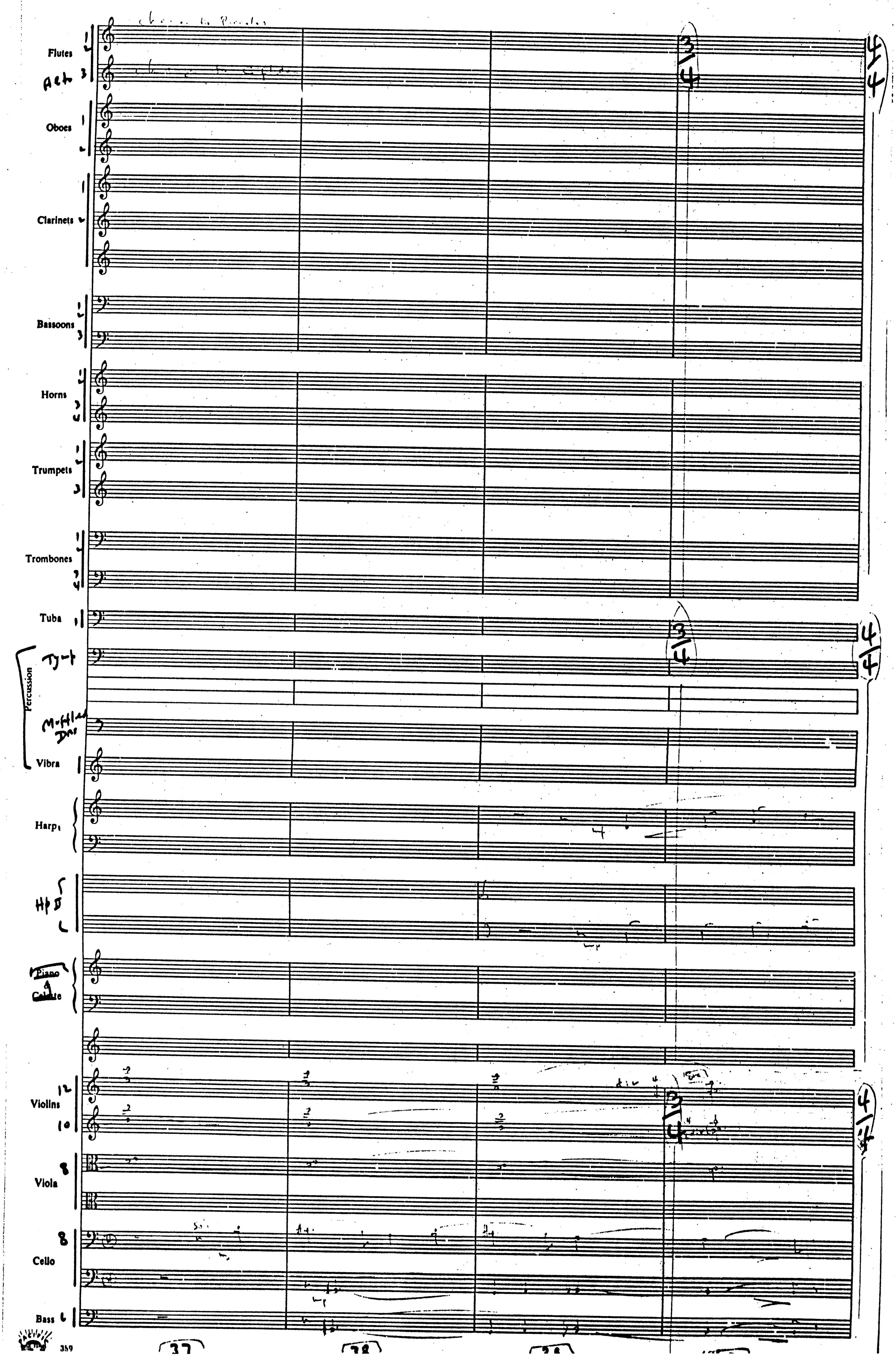
Flutes
Oboes
Clarinets
Bassoons
Horns
Trumpets
Trombones
Tuba
Percussion
Vibra
Harp
Piano
Violins
Viola
Cello
Bass
3/4
4/4
37
38

m. 1402

11

Flutes

Oboes

Clarinets

Bassoons

Horns

Trumpets

Trombones

Tuba

Tymp.

Percussion

Vibra

Harp

Hp 2

Piano

Celeste

Violins 12 10

Viola 8

Cello

Bass

Piccolo
Flutes
c Flute
Oboes
Clarinets
Bassoons
Horns
Trumpets
Trombones
Tuba
Percussion
Ty-t.
B. Dr
Xylo
TUNED DRS
Vibra
Harp I
Harp II
Piano & Celeste
Violins I
Violins II
Viola
Cello
Bass

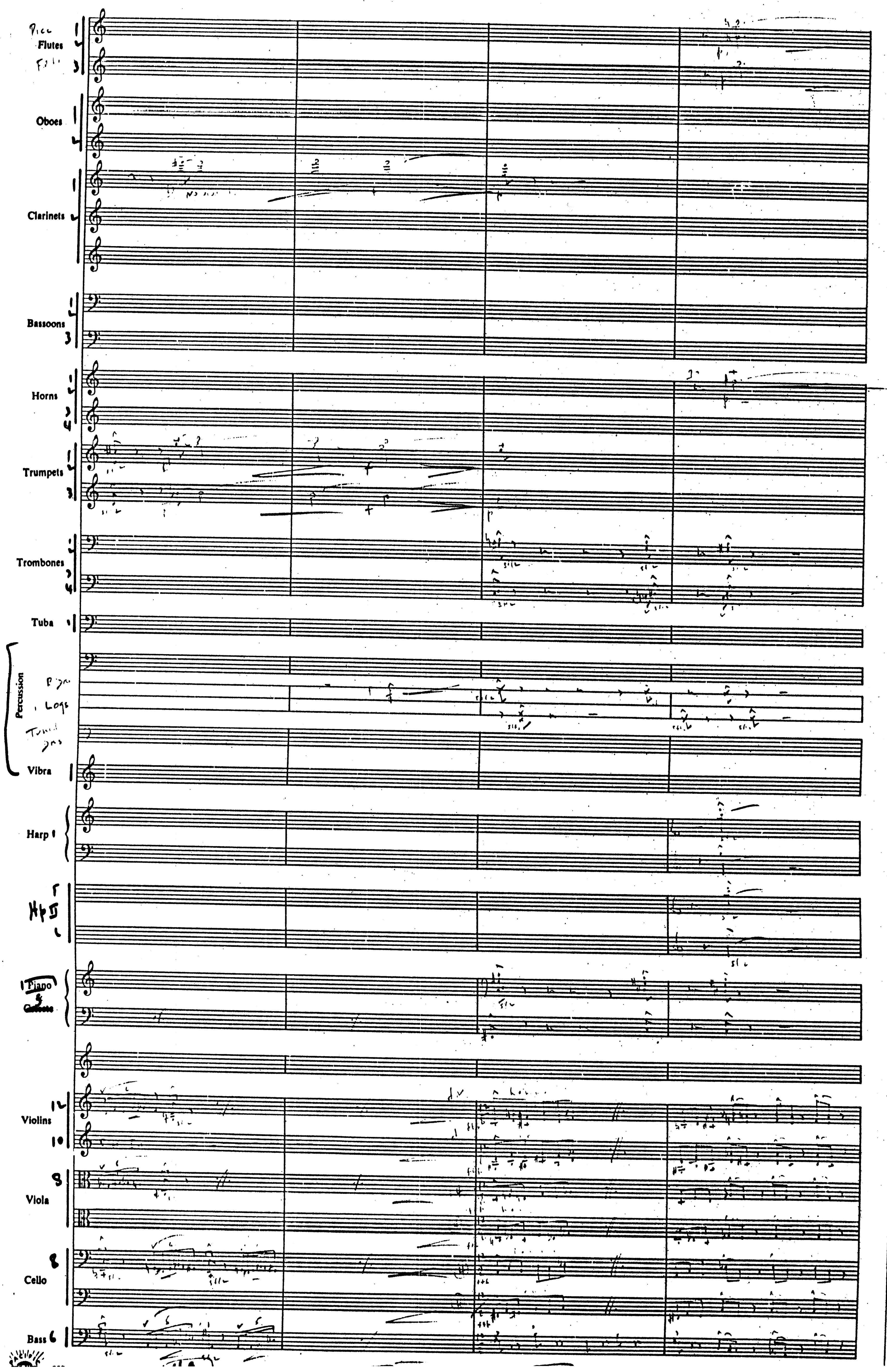
Flutes
Oboes
Clarinets
Bassoons
Horns
Trumpets
Trombones
Tuba
Percussion
Vibra
Harp I
Piano
Violins
Viola
Cello
Bass

Piccolo
Flutes
Fl. 1, 3
Oboes
Clarinets
Bassoons
Horns
Trumpets
Trombones
Tuba
Percussion
B.Dr.
Log
Susp. Cym.
Vibra
Harp
Piano
Celeste
Violins
Viola
Cello
Bass

Flutes 1 2 3

Oboes 1 2

Clarinets 1 2 3

Bassoons 1 2 3

Horns 1 2 3 4

Trumpets 1 2 3

Trombones 1 2 3 4

Tuba 1

Percussion

Vibra

Harp I

Piano & Celesta

Violins 1 2 10

Viola 4 4

Cello 4 4

Bass

Flutes
Oboes
Clarinets
Bassoons
Horns
Trumpets
Trombones
Tuba
Percussion
Vibra
Harp
Piano & Celeste
Violins
Viola
Cello
Bass

Flutes

Oboes

Clarinets

Bassoons

Horns

Trumpets

Trombones

Tuba

Percussion

Vibra

Harp I

Harp II

Piano & Celesta

Violins

Viola

Cello

Bass

Flutes
Oboes
Clarinets
Bassoons
Horns
Trumpets
Trombones
Tuba
Percussion
Vibra
Harp
Piano
Violins
Viola
Cello
Bass

Flutes 1 2
Picc 3
Oboes 1 2
E♭
Clarinets 1 2
Bassoons 1 2 3
Horns 1 2 3 4
Trumpets 1 2 3
Connect to low B on bar 72
Trombones 1 2 3 4
Tuba 1
Percussion
TJ+
B. Dr
SNARE Dr
Vibra 1
Harp I
Piano & Celeste
Violins 1 2 10
Viola 8
Cello 8
Bass 6

cresc molto

Cut BRADY
"Find your son of a bitch!"

Flutes 1 3
Picc
Oboes 1 2
E.H
Clarinets 1 2 3
Bassoons 1 2
Horns 1 2 3 4
Trumpets 1 2
Trombones 1 2 3
Tuba 1
Percussion
Tym
Vibra 1
Harp 1
Hpsd
Piano
Guitar
'EXPLOSION'
Violins 1 2
Viola 8
Cello 8
Bass 6

77 78 79 80

Flutes
Oboes
E.H
Clarinets
Bassoons
Horns
Trumpets
Trombones
Tuba
Percussion
Vibra
Harp
Hrp
(Piano & Celeste)
Violins
Viola
Cello
Bass

3 Flutes

2 Oboes

2 Clarinets

3 Bassoons

4 Horns

3 Trumpets

4 Trombones

1 Tuba

4 Percussion

Vibra

1 Harp

Piano & Celeste

12 Violins

10

8 Viola

8 Cello

Bass 6

3 Flutes

2 Oboes

2 Clarinets

3 Bassoons

4 Horns

3 Trumpets

4 Trombones

1 Tuba

Percussion

overlay Vlns

Vibra

Harp I

Harp II

Piano or Celeste

Violins 12 10

Viola 8

Cello 8

Bass 6

3 Flutes

2 Oboes

2 Clarinets

3 Bassoons

4 Horns

3 Trumpets

4 Trombones

1 Tuba

Percussion

overlay Vlns

Vibra

1 Harp

Piano

Violins 12 10

Viola 8

Cello 8

Bass 6

3 Flutes

2 Oboes

2 Clarinets

3 Bassoons

4 Horns

3 Trumpets

4 Trombones

1 Tuba

Percussion

overlay Vlns

Vibra

Harp

Harp

Piano

Violins 1 2

Viola

Cello

Bass

3 Flutes
Oboes
Clarinets
3 Bassoons
4 Horns
3 Trumpets
4 Trombones
1 Tuba
Percussion
Vibra
Harp
Piano
Violins 14 12
Viola 8
Cello 8
Bass 6

FINE

'JAWS'
#02074

(M-1403 'End Title' | comp. J.T. Williams
cond. Hank Spencer

36099

Flutes 1 2 3
Oboes 1 (EH) 4
Clarinets 1
Bassoons 1 2
Horns 1 2 3 4
Trumpets 1 2 3
Trombones 1 2 3 4
Tuba 1
Percussion
Vibra 1
Harp 1
Piano & Celeste 1
Violins 1 2 10
Viola
Cello
Bass 6

Flutes 1 2
Pico 3
Oboes 1
E ♯ 2
Clarinets 1
1
2
Bassoons 1
2
3
Horns 1 2
3 4
Trumpets 1 2
3
Trombones 1 2
3 4
Tuba 1
Percussion
Chi
Vibra 1
Harp
Hp. II
1
Piano & Celeste
Violins 1 2
1 2
Viola 1
2
Cello 1
2
Bass 6

Flutes
Picc.
Oboes
E.H
Clarinets
Bassoons
Horns
Trumpets
Trombones
Tuba
Percussion
Vibra
Harp
Piano & Celeste
Violins
Viola
Cello
Bass

Flutes 1 3 — Picc

Oboes 1 2 — E ♯

Clarinets 1 2 — C

Bassoons 2 3

Horns 1 2 3 4

Trumpets 1 2 3

Trombones 1 2 3

Tuba 1

Percussion

Vibra 1

Harp I

Hp. II

Piano & Celeste

Violins 1 2 — 12 10

Viola 4 4

Cello 4 4

Bass 6

Flutes
Oboes
Clarinets
Bassoons
Horns
Trumpets
Trombones
Tuba
Percussion
Vibra
Harp
Piano & Celeste
Violins
Viola
Cello
Bass

Flutes 1 2 3
Oboes 1 2 E.H.
Clarinets 1 2
Bassoons 1 2 3
Horns 1 2 3 4
Trumpets 1 2 3
Trombones 1 2 3 4
Tuba 1
Percussion Tymp
Vibra
Harp I II
Piano & Celeste
Violins 1 2
Viola 1 2
Cello 1 2
Bass 1